1.67
37

wo-he-lo

East Central Community College
President: Dr. Brent Gregory
Enrollment: 2,529

P.O. Box 129 — 15738 Highway 15 South
Decatur, MS 39327
1-877-GO-2-ECCC — 601-635-2111

www.eccc.edu

60118

People 3
Honors 33
Clubs & Organizations 49
Student Life 59
Fine Arts 77
Athletics 87

people

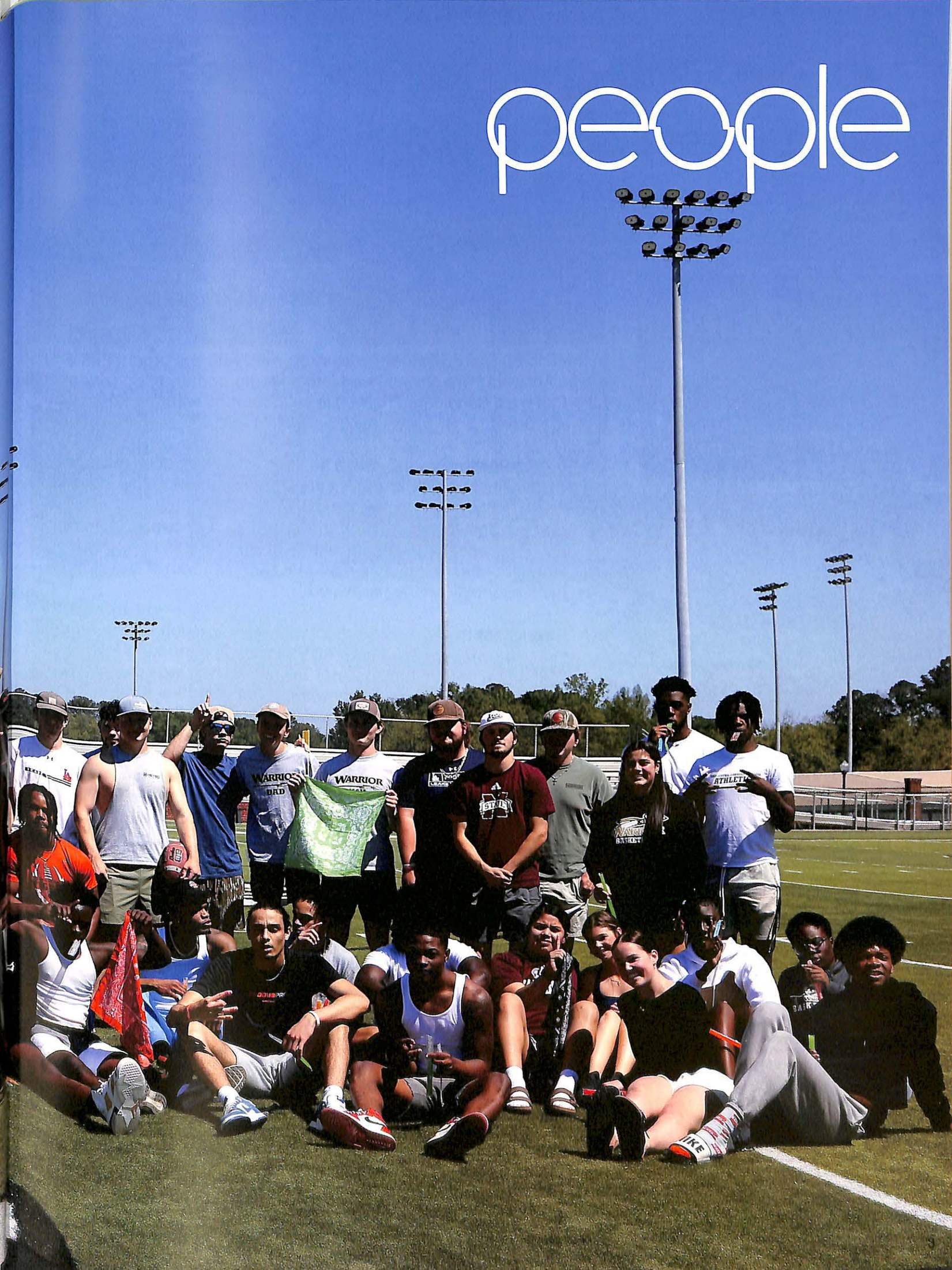

The 2023-2024 school year at East Central Community College was on for the books.

In the fall, EC Encore Dinner Theater returned with the production of "If a Man Answers." We also entered into a Memorandum of Understandir for a Preferred Candidate Program in collaboration with the Mississippi Highway Patrol.

The spring semester started with a bang as ECCC was acknowledged fo having the highest headcount growth for two semesters in a row. Additionally, four of our athletic teams returned to the biggest stage in post-season play. Warrior baseball had two stars named All-American: Mo Little and Luke Cooley. Women's basketball standout Miriam Prince earned MACCC Freshman of the Year for her stellar play on the hardwood.

Throughout the 2023-24 school year, construction was in full force all over campus. A new ADA ramp was opened at Huff Auditorium, the Comans-Hunter Tennis Pavilion was completed, and construction began on new bathroom facilities at Clark-Gay Baseball Complex and a new weight room at Bailey Stadium. However, the year ended with the demolition of Jackson Hall, one of the oldest buildings on campus.

As we reflect on these achievements and milestones, we celebrate all that has been accomplished here at East Central Community College this year. As you take the memories of this year with you, always remember we are the college with YOU in mind.

board of trustees

Leake County

Bobby Boone

W. B. Jones

William E. Kitchings

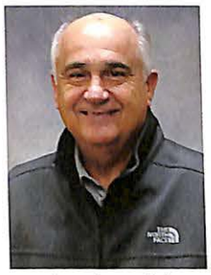
Pete Lucovich

Joe Nelson

Jamie Shepard

Neshoba County

David Byars

Edsel Cliburn

Ricky Goldman

Shane Patterson

Josh Perkins

Jerry W. Smith
Vice Chairman

Newton County

Henry Booth

Pat Cleveland

Tyler Hansford

Beverly Hart

Danny Lanier

Joel Nelson

Scott County

Jimmy Hollingsworth
Chairman

John Johnson

Drew Kenna

Julie Latham

Alan Lumpkin

Annie Stowers

Winston County

Patsy Clark

Delane Hudson

Scott Livingston

David Luke

Jerry Nance
Secretary

Leo Parker

executive council

Dr. Brent Gregory
President

David Case
Executive Vice President

Lucas Calvert
Vice President for External Relations

Dr. Stacey Hollingsworth
Executive Director of the Foundation

James Miller
Vice President for Student Services

Dr. Marie Roberts
Vice President for Enrollment Management

Mickey Vance
Vice President for Business Operations

faculty & staff

William Alexander
Biology Instructor

Whitney Amis
Student Success Coach

Sheri Anders
Early Childhood Education Instructor

Geneva Barker
Administrative Assistant to the Director of PNCCTC

Dylan Barnett
Head Tennis Coach

Keli Barrett
Administrative Assistant for Student Services/ Housing Coordinator

Jerami Beard
Financial Aid Specialist

Albany Beasley
Business Office Clerk-Payroll

Alicia Beasley
Directior of Institutional Effectiveness & Instructional Support

LaShonda Boddie
Nursing Instructor

Renee Boggan
Mathematics Instructor

Christina Boles
Educator Preparation Instructor (PNCCTC)

James Boykin
Carpentry Technology Instructor

Regena Boykin
Director of Information Systems

Nykemia Brown
Workforce Placement Coordinator/WIOA Case Manager

Sherrell Brown
Director of Warrior Path to Success

Eric Buntyn
Groundskeeper

Wesley Buntyn
Custodian

Anna Cain
Adult Education Assessment Coordinator

Paige Case
English Instructor

Brenda Cheatham
Administrative Assistant for Enrollment Management

Dekota Cheatham
Biology Instructor

Sherri Cliburn
Career Technical Education Support Services Coordinator

Victor Coker
Information Systems Data Coordinator

Crystal Cooley
Administrative Assistant for the Office of Healthcare Education

Chris Craven
Director of Network Systems

Marty Crawford
Plumber/Carpenter Assistant

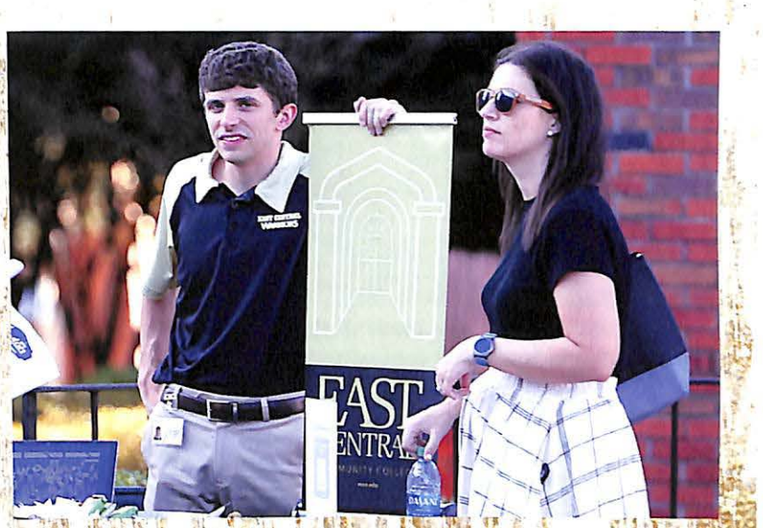

Dual Credit Liaison/Enrollment Specialist Ben Pace and Vice President for Enrollment Management Dr. Marie Roberts

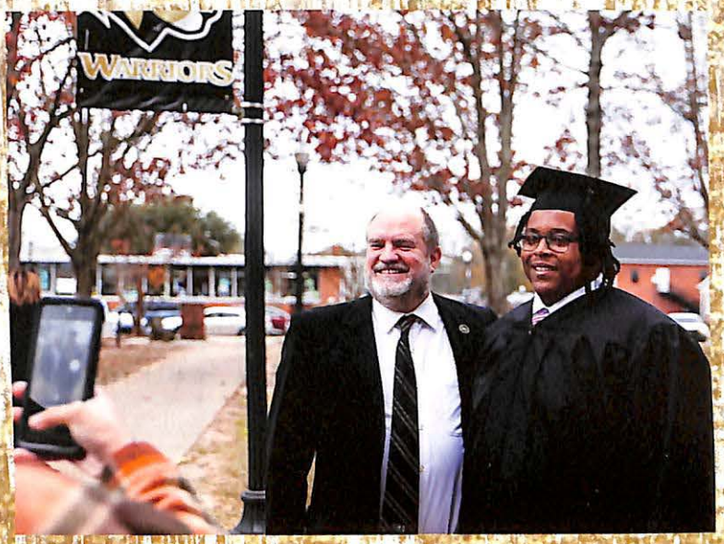

Director of Athletics Paul Nixon and Jaylon Brazzle

Marilyn Curry
Custodian

Allen Davis
Librarian II - Instructional Librarian

James Davis
Custodian (PNCCTC)

Sharon Davis
Nursing Instructor

Kade Dees
Assistant Baseball Coach

Amy Denson
Chemistry Instructor

Christy Dubuisson
Nursing Instructor

Tiffany Elkins
Director of Bands/Instructor

Janet Estes
Career & Technical Education Navigator

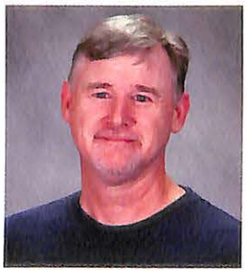

Kenneth Ethridge
Computer Science Instructor

Chas Evans
Music Instructor/Guitar

Donna Everett
Dean of Healthcare Education

John Everett
Electrical Technology Instructor

Tanner Felton
Criminal Justice Technology Instructor

Christy Ferguson
Business Technology Instructor

Donald Flake
Automotive Service Technology Instructor (PNCCTC)

Lacie Flake
Director of PNCCTC

Kyle Flessner
Assistant Baseball Coach

Artie Foreman
Director for Facilities Planning & Project Manager

Devin Fosselman
Assistant Football Coach

Lynn French
Benefits Specialist

Elijah Fulton
Network Systems Technical Specialist

Colin Gallaspy
Custodian

Carol Germany
Administrative Assistant to the President

Bailey Gibson
Warrior Wellness Coordinator/ Cheer Coach

Jessie Gill
Groundskeeper

Teresa Gordon
Mathematics Instructor

Lisa Gorgas
Nursing Instructor

Sara Goss
Custodian

Katelyn Gruich
Assistant Softball Coach

Scott Hale
Diesel Equipment Technology Instructor

Mutt Hardin
Precision Manufacturing/ Machining Technology Instructor

Members of the Science Department dressed as The Addams Family during Halloween. They are, from left, Marshall van Zijll, Dekota Cheatham, Amy Denson, George Alexander, Melani Moseley, Dylan Pettis, and Curt Skipper.

Physical Plant staff members Greg Sharp, Stacy Monk, and Marty Crawford

Dekota Cheatham, Biology Instructor and Chef Barry Karrh, Culinary Instructor

John Harris
Campus Police Chief

Victoria Harris
Adult Education Facilitator

Clifford Harville
Grounds/Transportation Supervisor

Robert Hebert
Information Systems Technology Instructor

Donna Hemphill
Director/Nursing Faculty for the Associate Nursing Program

Cassie Hickman
Career Coach - Youth (SMPDD)

Scott Hill
Physical Education Instructor/Golf Coach

William Hisaw
Director of the ECCC Small Business Development Center

Bridgett Hitt
Director of Financial Aid

Jeffrey Hodges
Art Instructor

Gregory Holekamp
Automotive Technology Instructor

Melissa Holekamp
Student Success Assistant/Testing Coordinator

Neal Holliman
Head Baseball Coach/ Director Smith Student Union

Harold Hollingsworth
Heating & Air Conditioning Technology Instructor

Aubrie Howell
Cosmetology Instructor

Luke Howell
Collision Repair Technology Instructor

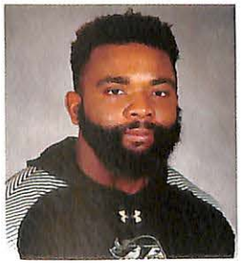

Parrish Huddleston
Assistant Football Coach

Debra Hutchins
Workforce Development Coordinator

Joseph Irby
Welding Instructor (PNCCTC)

Apryl Johnson
Adult Education Academic Assistant

Ida Johnson
Dorm Supervisor-Women

Christy Jones
AE Data Manager/ Intake Specialist/ Administrative Assistant

Romonica Jones
Director of Student Life

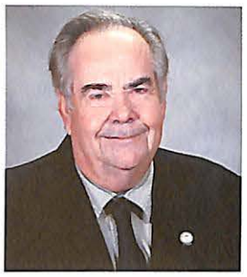

Robert Jordan
Welding Instructor

Barry Karrh
Culinary Instructor

Brandi Keith
Nursing Instructor

Mary Kelly
Custodian

Dawn Kiker
Nursing Instructor

Teri Killens
Admininstrative Assistant WFD/ITTC

Robert Kilpatrick
Workforce Development Advanced Skills Trainer

Rachel Laird
English Instructor

Patrick Lovette
Director of Admissions and Records

Deborah Lucroy
Administrative Assistant for the Physical Plant

Benjamin Luther
Assistant Football Coach

Jeremy Marble
HVAC/Electrician

Cathy May
Computer Science Instructor

Tonya McGee
Career & Technical Education Support Services Coordinator

Maria McLeod
Director of Alumni Relations

Autumn McMillan
Native American Liaison & Enrollment Management Specialist

Michael McWhirter
Campus Police Dispatcher

Michael Miles
Mathematics Instructor

Elizabeth Minter
Librarian 1

Krystle Monk
Nursing Instructor

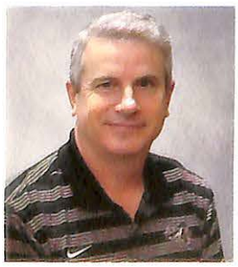

Stacy Monk
Carpenter/Plumber

Carolyn Moore
Dorm Supervisor-Women

Tiffany Elkins, Director of Bands; Chandler Smith, Choral Instructor, and Mandy Quinn, Assistant Band Director, spent Halloween as Shrek characters.

Head Baseball Coach Neal Holliman and Trey Bridges

Native American Liaison & Enrollment Management Specialist Autumn McMillan

Sandra Moore
Childcare Attendant

Ken Morgan
Campus Police Officer

Ryan Morrison
Groundskeeper

Tiffany Morrison
Administrative Assistant to the Director of Athletics

Rhonda Morrow
Sociology Instructor

Melani Moseley
Biology Instructor

Kimberly Mott
Assistant Director of Financial Aid (Loans)

Margaret Mott
Business Office Clerk-Purchasing

Gina Mowdy
Custodian

Sean Mowdy
Director of the Physical Plant

Christopher Neese
Utility Floater

Paul Nixon
Director of Athletics

Benjamin Pace
Dual Credit Liaison/Enrollment Specialist

Derek Pace
Dean of Information Technology

Jeri Parish
Director of eLearning Education

Stacy Parkes
Business Technology Instructor

Ethan Paschal
Head Men's Soccer Coach

Ashley Patterson
Accountant II

Debra Payton
Early Childhood Education Instructor/ Director of Childcare Center

Callie Penson
Business Office Clerk - Accounts Receivable

Kellie Penson
Administrative Assistant for eLearning/Coordinator

Matthew Perry
Assistant Golf Coach

Dylan Pettis
Biology Instructor

Whitney Phillips
Nurse Navigator

Kristie Pilgrim
Instructor for Surgical Technology Program

Tim Pilgrim
Maintenance Supervisor

Tamie Powe
Secondary Studen Services Coordinat (PNCCTC)

Madison Price
History Instructor

Timmy Pritchett
Campus Police Officer

Shavonn Pruitt
Program Coordinator - Youth (SMPDD)

Mandy Quinn
Assistant Band Director/Instructor

Larry Reed
Sports Information Director

Bradley Robbins
English Instructor

Karen Robertson
Administrative Assistant for External Relations

Jordan Robinson
Automation & Control Technology Instructor

Levar Robinson
Career Coach - Southern MS Planning & Development District

Patrick Ross
Head Women's Soccer Coach

Turner Rotenberry
Assistant Football Coach

Julie Rowzee
Director of Human Resources

Scotty Russell
Industrial Workforce Development Coordinator/Trainer

Christopher Ryals
Asst. Director of Career & Technical Education/Instructor

Kevin Ryals
Speech Instructor

Laura Ryals
Assistant Director of Admissions and Records

Kathy Sanders
Administrative Assistant to the Executive Vice President

Jennifer Savell
Mental IHealth Counselor/Instructor

Maddy Little, Laurel Brantley, Sydney Curran, and Director of Student Success Dr. Amanda Walton.

Career & Technical Education Navigator Janet Estes and Hotel and Restaurant Management Technology Instructor Lisa Lampton

Automotive Technology Instructor Greg Holekamp and Student Success Assistant/Testing Coordinator Melissa Holekamp

Carol Shackelford
English Instructor

Gregory Sharp
Utility Floater

Justin Sharp
Music/Keyboard Instructor

Jimmy Shelwood
Custodian

Dylan Shields
Head Men's Basketball Coach

LeAnn Shirley
Director/Instructor-Surgical Technology Program

Keyasia Shoemaker
Custodian

Aaron Sibley
Heat-A/C-Electrician

Curt Skipper
Biology Instructor

Chandler Smith
Choral/Voice Music Instructor

Hannah Smith
Athletic Enrollment Management Specialist

Michaelle Smith
Bookstore Manager

Monica Smith
Nursing Instructor (Accelerate MS)

Cody Spence
Director of Career & Technical Education

Monica Stennis
Nursing Instructor

Martha Stokes
Health Science Instructor (PNCCTC)

Virgie Thames
Administrative Assistant to the Executive Vice President

Alfreda Thompson
Director of AE/HSE

Amy Thompson
Director of External Relations

Lesley Thompson
AE Lead Instructional Facilitator/Mentor

Mae Thornton
Assistant Director of Financial Aid (Work Study)

Brittany Townsend
Custodial Supervisor

Shalonda Triplett
Adult Education Facilitator

Rachel Tyson
Speech & Theater Instructor/Assistant Musical Director

Marshall van Zijll
Physical Science/ Physics Instructor

Linda Vance
Administrative Assistant for Career & Technical Division

Martie Vaughn
Nursing Instructor

Brandi Waddell
Career Tech Counselor/PNCCTC

Amanda Walton
Director of Student Success

Logan Walton
Network Systems Technical Specialist

Jonathan Webster
Head Football Coach

Stacie Weir
Psychology Instructor

Brian White
History Instructor

Christi White
Adult Education Facilitator

Leigh White
Head Women's Softball Coach

Jordan Whittington
Assistant Men's Basketball Coach

Lane Wilkinson
Groundskeeper

Lucretia Williams
Director of Workforce Development

Ashley Wilson
Custodian

Rocky Windham
Custodian

Jennette Winham
Admissions Specialist

Carrie Wolfe
Admissions Specialist

Heather Woodall
Program Manager for FlexFactor & Advanced Manufacturing Enrollment

Tyler Yates
Business Office Accountant-Position I

Instructor of the Year - James Boykin

Honored as the Instructor of the Year was James Boykin, above, of Decatur. Boykin is the Carpentry Technology instructor. Honored as Staff Member of the Year was Tim Pilgrim, below, of Philadelphia. Pilgrim is the Maintenance Supervisor. They were each presented with a plaque and a $500 check from ECCC President Dr. Brent Gregory. The ECCC Alumni Association supports the Instructor of the Year award and the ECCC Foundation supports the Staff Member of the Year award.

Staff Member of the Year - Tim Pilgrim

instructor & staff member of the year

sophomores

Michael Acker
Jayden Adcox
Alexandra Aguilar
Candala Ainsworth
Akia Amos
Remoler Amos
Landry Amsini
Avery Anders
Hanah Anderson

Sarah Anderson
Conner Anderton
Nicolas Arender
Janci Aube
Lezayveontae Barlow
Makayla Bartholomew
Morgan Barton
Alexis Bateman
Takia Beal

Emily Beckham
Lindsey Beckham
Brooklyn Beckwith
Annalise Bell
Dustin Bell
Elias Bell
Hannah Bell
Kaitlyn Bell
Zoey Bell

Amelia Ben
Elliana Ben
Thomas Ben
Peyton Bennett
Jamesa Bias
Buford Billie
Kassey Black
Jazalyn Blalock
Spencer Blalock

Annsley Boatwright
Karis Bobbitt
Xavier Bobbitt
Shantel Body
Lillian Bouder
Maggie Bounds
Macy Boykin
Macy Brabham
Devanne Bradley

Anna Bradshaw
Ethan Branning
Laurel Brantley
AKieya Braxton
Jaylon Brazzle
Brett Bridges
Jaylynn Briscoe
DeAndre Broach
Dylan Brown

Jade Brown
Willis Brown
Emma Bryan
Reagan Bryan
Tabatha Bryant
Madison Buckley
Ethan Bunty
Blake Burkes
Magen Burnham

Morgan Burns
Montana Butler
Kadevyan Cager
Rhett Cahoon
Annslee Calhoun
Isabella Carr
Adrianna Carter
Rahka Carter
Kaleb Casey

Devontae Causey
Mollie Chambers
Shelby Chandler
Darnell Chesser
Andrew Chisolm
Alexis Clair
Carly Clark
Noah Clark
Taylor Clark

Jaylan Clay
Kala Clearman
Matthew Clemons
Molly Cliburn
Kolton Cockerham
Maysen Cockroft
Lauren Coghlan
Sarah Coleman
Emily Collins

Olivia Collins
Zachary Collins
Tkasmin Colston
James Cook
William Cooley
Georgia Cooper
David Coward
Trae Cox
Candice Crain

Maria Crane
Joshua Creason
Carrington Credille
Margaret Culpepper
Anna Cumberland
Gabriella Cumberland
Sydney Curran
LaQuisha Daley
Hannah Dalton

Daneshia Darby
Daevin Dawson
Timothy Deaton
Analeigh Dempsey
Karlie Denius
Katie Denton
Mellee Diers
John Dillard
Dallas Dixon

Kelly Dixon
Lacey Dolan
Jacoby Donald
Natalie Donald
Gage Dorman
Sidney Dorman
Ethan Doss
Charity Doster
Kamya Douthard

William Dreifuss
Allandra Dunaway
Lauren Dunbar
Jacob Duncan
Taylor Duncan
Alexis Duran
Emily Duran
Denise Eason
Natalee Eaves

Alexander Ellingburg
Caden Elliott
Mark Ellis
Justin Embrey
Grant Estes
Asher Eubanks
Briauna Eubanks
Hannah Eubanks
Aliyah Evans

Tavion Evans
Tnyah Evans
Hunter Everett
Adriel Fagan
Bill Farmer
Brayon Farve

Ashley Fernandez
Iteria Fielder
Mikayla Figueroa
Brenah Flint
Cassandra Flores
Luckett
Wesley Foreman

Cayla Fortenberry
Savanah Fortenberry
Mona Frazier
Christian Freeze
Jennings Fulton
Kelce Gaddy

Will Dreifuss and Brayon Farve

Brandy Gambill
Latipaka Garner
Neil Garner
Joely Garrard
KenayZha Germany
Preston Germany
Nicole Getchel
Adrianna Gibbs
Josie Gibbs

James Gilbert
Krystle Goforth
Nicholas Gomillion
Arely Gonzalez Villa
William Gorgas
Felicia Goss
Madyson Graham
Jamie Gray
Crislyn Gregory

Laney Gregory
Cameron Gressett
Kristin Griffin
Natalie Griffin
Talease Griffin
Zachary Griffin
Anthony Gunn
India Gusman
Mazie Hailey

Baley Cutway, Skylar Patricola, and Dakota Kittrell

Brynnley Powell, Katheryn Usry, Devan Pitts, Avery Pitts, and Linsey Joiner

Reid Hall
Baylee Hamilton
Erin Hamilton
Charity Hampton
Jared Hancock
Madison Haney
Chloe Hanna
Jameela Hannah
Brooke Hanner

Daquan Harper
Haven Harper
Morgan Harper
Hannah Harrell
Jimmie Harrell
Destiny Harrington
Christina Harris
Kanasjah Harris
William Harris

Ashlyn Harrison
Carrie Harrison
Ellie Harrison
Betsy Hatcher
Jaelen Hathorne
Neely Hawthorne
Azyriasian Haynes
Rex Henderson
John Henry

Bladimir Hernandez
Ezequiel Hernandez
Francisco Hernandez Lopez
Emmie Herrington
Matelyn Herrington
Peyton Herrington
Ariana Hickman
Aven Hill
Julia Hines

Titayana Hodge
Camryn Holley
Darsey Hollingsworth
Dyllan Hollingsworth
John Hollingsworth
Matheson Hollingsworth
Alesha Hollis
Sarah Hollis
Cheyenne Holt

Alyssa Horton
Rainy Howell
Anastasia Hoxie
Manning Huffman
Erin Hunsaker
Cayley Hunt
Dilissa Hunt
William Huntley
Christal Ingram

Madison Ingram
Zatavia Ingram
Annie Isaac
Celia Isaac
Dvante Isaac
Lorren Ivey
Courtney Ivy
Cameron Jackson
Jaiden Jackson

Kaitlyn Jackson
Marvin Jackson
Rachel Jackson
Wilson Jackson
William Jayroe
Deelenna Jefferson
Kyler Jefferson
Eli Jenkins
LaBraysia Jim

Brighton Jimmie
Jahia Johnson
Paetyn Johnson
Victoria Johnson
Linsey Joiner
Adreuna Jones
Macy Jones
Myeisha Jones
Traveion Jones

Victoria Jones
Kelby Jordan
Melana Judge
Zoe Katsantones
Anna Keeton
Angel Kelly
Lexus Keyes
Nykia Keyes
Braxton Kidd

Sydney Kilgore
Adrenia Kirkland
Nakia Kirkland
Alyssa Kron
Benjamin Kugle
Falon Laird
Abigail Lampard
Riley Lampkin
Natalie Lampton

Brison LaSarge
Kyleigh Laughlin
Kelly Lawshe
Acie Leach
Kaydon Lee
Chaiydreanna LeFlore

Makhal Leflore
Deshawn Leonard
Dustin Lepard
Layne Lepard
Jerry Leverett
Graham Lewis

Ashton Liggett
Mallory Liles
Madeline Little
Mozell Little
Evan Llewelyn
Hayley Loper

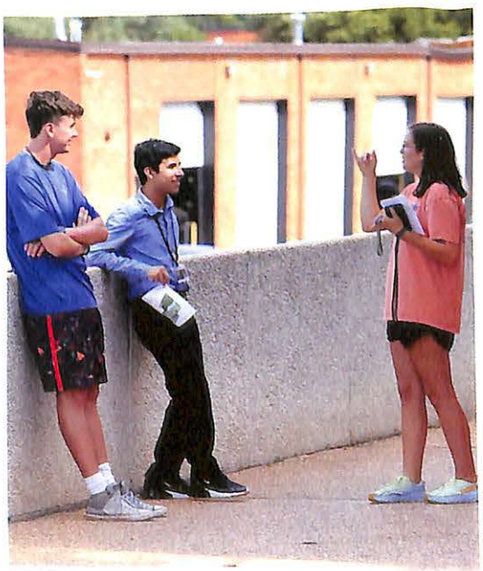

Ethan Powell, Kevin Valdez, and Emma Beckwith

Kirsten Loper
Yahir Lopez
Camden Lott
Rope Lovern
Akasha Loving
Hailey Loyd
Ashton Luke
Brittany Lyles
Preston Lynch

Carrie Mabry
Glenise Magculang
Mayson Manley
Jakobe Mann
Camille Marti
Genesis Martin
Heather Martin
Jeffrey Martin
Reginald Martin

Riley Martin
Eladio Martinez
Gloria Martinez
Mallory Massey
Braxton May
Carly McClendon
Destiney McClendon
Miranda McCraney
Logan McCraw

Noah McCrory
LaKayla McCune
Madison McDaniel
Isaiah McDonald
Madison McDonald
Ali McElhenney
Taylor McElhenney
Brady McGee
Alanna McKee

Peter Mclain
Shelby McLemore
Ashtyn McMillan
Leilaya McMillan
Jay'Lan McNair
Katilyn McVay
Gabreanna McWilliams
Kaitlin Melkowski
Damien Mesteth

Skylar Miles
Skyler Miller
Sydney Miller
John Mimbs
Mahli Mitch
Kaitlin Monk
Lexie Monk
Tyler Monk
Parker Moody

Isaiah Moore
James Moore
Kylee Moore
Madison Moore
Shania Moore
Maria Morales
Anderson Morales Agustin
Layana Morris
Margaret Morris

Zaus Moss
Alley Moulds
Hannah Mowdy
Kaitlin Murphy
Kylie Nation
Erica Ngin
Natalie Nicholson
Xative Nickey
Emma Nix

Cody Nolan
Greenley Norton
Michael Olmedo
Marilyn Ortiz
Rene Oubre
Jasmine Overton
William Page
Janiya Palm
Ellana Palokas

Emily Parker
Arral Parkerson
Canon Parks
Pricila Pascual Mateo
Latika Patrick
Tamara Patrick
Destiny Payton
Sara Pena
Nicholas Perez

Victor Perez
Catti Perez Baltazar
Allyson Perkins
Amanda Permenter
Brian Perry
Destiny Petty
Francesca Pham
Sydney Phillips
Carissa Phillipson

Brayden Pickett
Kyra Ann Pierce
Madelynn Pinson
Skylar Plummer
Leann Pohlig
Hunter Pollack Bavetta
Drake Pond
Chiquita Porter
Landon Porter

Mackenzie Porter
Stephanie Porter
Jessica Posey
Joanna Posey
Robert Posey
Bethany Poston
Brynnley Powell
Bailey Prestage
Tamia Primer

Jalisha Qualls
Madaline Quimby
Aliyiah Ragsdale
Kinley Raines
Jessica Ramirez
Marcelo Ramirez Velez
Emma Rankin
Cameron Rayner
Karly Reed

Abbigale Regan
Lauren Reyes
Delaney Richardson
Austin Rigdon
Elijah Rigdon
Marlee Rigdon
Myeangel Riley
Coley Ripley Herrington
Evan Risher

Matthew Roark
Aaliyah Roberts
Kaitlyn Robertson
Kristopher Robinson
Monique Robinson
Riley Robinson
Briana Rogers
Mary Rogers
Elisha Roncali

Cyrus Rone
Natalie Rose
Torrance Rouchon
Crystal Routh
Hassan Ruffin
Courtney Russell
Kamyia Russell
Hugo Salazar Cabrera
Brittany Sanders

Zachary Sanders
Chandler Sanderson
Mason Sansing
Kaitlyn Scarborough
Matthew Scarbrough
Adam Schaub
Joshua Scott
Shelby Sellers
Makenzie Sessions

Gabriella Setnikar
Moriah Sharp
Tanner Sharp
Madeline Shinn
Anna Shows
Alana Shuler
Meredith Sibley
Andrew Simpson
Landon Sims

William Skinner
Riley Skipper
Albert Smith
Austin Smith
Candler Smith
Laken Smith
Stephanie Smith
Shanna Smith-Walker
Migdaly Sontay

Benjamin Sorey
Eady Sparks
Deanna Spence
Kaaliyah Spivey
Ty Stallings
Brooklyn Statham
Aaron Steele
Mackenzie Steele
Javonta Stewart

Jaylee Stokes
Timothy Stokley
Hallie Stribling
Krystina Stribling
Omarion Stribling
Catherine Stroud
Jacob Tadlock
Bianca Tanksley
Charlie Tarlton

Austin Tate
Destiny Taylor
Katelyn Taylor
Michelle Taylor
Jessi Thaggard
Jalen Theus
Atley Thompson
Chaney JahNea Thompson
Dylan Thompson

Kaitlyn Thompson
Kobe Thompson
Jessy Thrash
Tanna Todd
Allie Trager
Cindy Tran
Stanley Trzaska
Joseph Tubby
Alexandria Tucker

Kamaria Turner
Laney Turner
MacKenzie Tyson
Lexie Usry
Anayelis Vasquez Jimenez
Latisha Veasley
Jennifer Velasquez Alonzo
Kimyatta Vivians
Phillip Waggoner

Maxwell Walenta
William Walerius
Columbus Walker
Kyler Walker
Whitney Walker
Katelyn Wall
Logan Wall
Betty Wallace
KenDesini Wallace

Nickolas Walton
Tiffany Ward
Kamia Wash
Brianna Watkins
Brandy Watson
Maggie Weeks
Syahinah Wheeler
Gavin White
Cullen Wilcher

Samantha Wilcher
Deanna Wilder
Kaylee Wilder
Angelina Williams
Czarina Williams
Donavon Williams
Dylan Williams
Isaiah Williams
Jacob Williams

Jeremy Williams
Lathom Williams
Tiana Williams
Alyssa Williamson
Kristi Willis
Jaden Windham
Kenja Wingo
Semaija Wingo
Jaqueline Winsley

Ellie Winter
Kaitlin Withers
Tyson Wood
Alexis Woods
Alison York
Cooper Young
Oshiv Yuvaraj

Jennifer Velasquez, Maddy Little, Maryn Hillman, and Sydney Curran

Gianna Iacoviello. McKinley Peoples, and Morgan Freeny

Kelby Jordan, Bryson Goff, and Rhett Atkinson

Taylor Chapman, Sierra Anderson, Moesha Munn, and Elesha Frazier

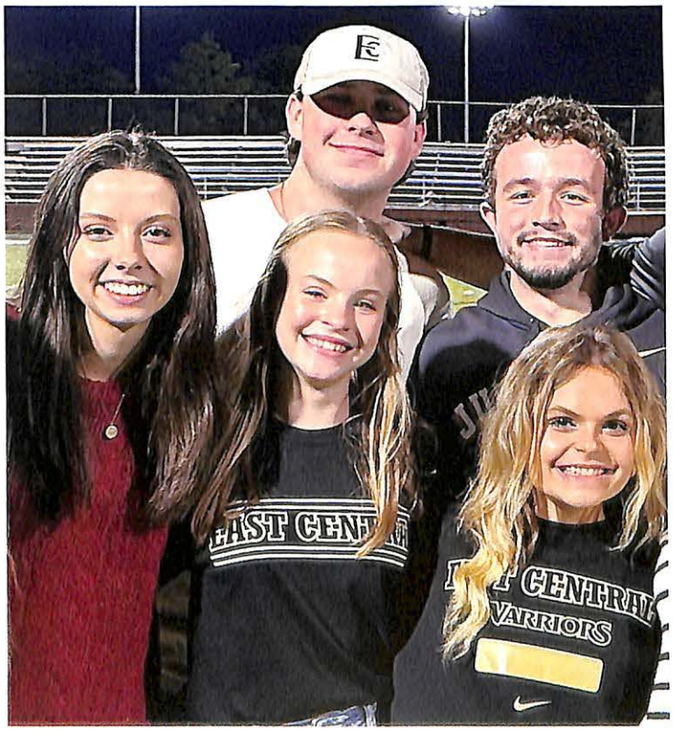

Front row, from left, are Andrea McMahan, Ella Tucker, and Leah Carter, and back row, Dalton Powell and Bankston Rush

Front row, from left, are Molly Cliburn, Director of Student Life Romonica Jones, and Eli Rigdon; middle row, are Maddy Little, Maryn Hillman, Sydney Curran, Jennifer Velasquez, Janiyah Broach, and Ashton Luke; back row, are Gavin White, McKinley Gregory, Aiden Boyd, and Jennings Fulton

Freshmen

Erica Ables
Austin Abrams
Jude Adcock
Yareny Aguilar-Perez
Jose Aguilar-Zunun
Addison Alexander
Maggie Alexander
Britney Alford
Allison Amis

Haygen Anderson
Ja Carrio Anderson
Javale Anderson
Sierra Anderson
Connor Aplin
Ethan Apperson
Bailey Arinder
Z mari Arrington
Rhett Atkinson

Vanessa Ayala Saldana
Sheldon Baccus
Shelby Bailey
Cameron Banks
JaKaiya Banks
Sharondia Banks
Alex Barahona
Peyton Barefield
Ja'Mia Barnett

Trinesa Barojas
Alexis Barrett
Daycy Barrier
Kaylee Barton
Tate Baucum
Lexi Beckham
Cloey Beckman
Emma Beckwith
Alicia Bell

Jaylen Bell
Skye Bell
Wesley Bell
Mahalia Ben
Zashanti Bender
Spencer Benson
Michael Berryhill
Daishia Billie
Zachary Blanton

Kobe Bobbitt
Tyasiah Bohannon
Jakyra Boler
LaNautica Boler
Levi Boles
Mack Boles
Matthew Boszor
Landon Bounds
Aiden Boyd

Tegen Boyd
Alexis Boykin
Presley Boykin
Amelia Bracken
Jedadiah Bradley
Jacob Brand
Jacob Brazzil
Weston Bridges
Emma Brinkerhoff

Gabriel Brinson
Janiyah Broach
Dakota Brooks
Arianna Brown
Jacob Brown
Quality Brown
Lucas Bruntlett
Tashia Buckner
Gracie Bunyard

Devin Burks
Colton Burns
Natalie Burns
Kaylee Burrage
Zykueria Burrage
Joseph Burtchett
Molly Butler
Amber Bynum
Hudson Bynum

Shaleshia Byrd
Cesar Camarillo
Denniah Campbell
Emalee Campbell
Tre Zaveon Campbell
Kasey Canizaro
Martina Card
Denis Cardona
Kamryn Carlisle

Travis Carmichael
Emery Carpenter
Diana Carrillo Baltazar
Jaden Carter
Kennedy Carter
Leah Carter
Madalyn Carter
Kobe Casey
Shadimon Causey

Colton Chadwick
William Chamblee
Carson Chaney
Atrivia Chapman
Dennis Chapman
James Chapman
Kayla Chapman
Taylor Chapman
Wesley Chapman

Thomas Charlie
Jose Chavez
Ali Cheatham
Joshua Chesney
Tanner Childs

Cayla Chisolm
Aurelio Chun Quiej
Gavin Clark
J Niya Clark
Haven Clemons

Chris Ryals and Malik Stribling

Makaylia Clemons
Ericka Coats
Elaina Cole
Jaiontae Conrad
Kalebri Conrad

Madelynn Cook
Cade Cooley
William Cornish
Kaleigh Courtney
Andria Cox

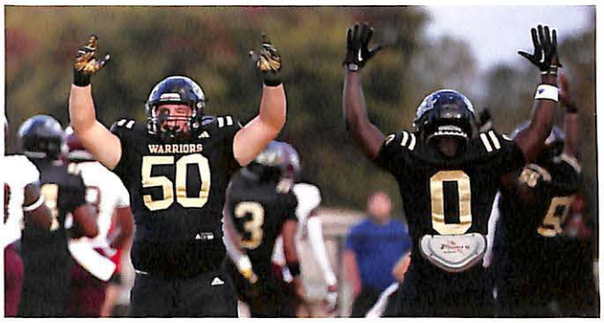

Landon Bridges and Daelyn Patton

Hayden Craig
JMya Craig
Taylor Crane
Emily Creel
Julia Creel
Gerald Crimm
Constanza Cristerna
Laliana Crosby
Molly Crosby

Ema Crotwell
Julius Culwell
Karsyn Cumberland
Kennedy Curry
Baley Cutway
Kaitlyn Cutway
Breelyn Davidson
Tayleona Day
Laurie Dear

Sierra Dearman
Jessie DeLeon
Magnolia Deleon
Christaysia Denson
Reilly Denson
Carson Denton
Kylee Dewitt
Tracye Diew
William Dill

Jaydn Dixon
Hayden Dodson
Foley Doggett
Alaina Donald
Kierra Doss
Summer Downs
Ashtyn Drury
Mallory Duke
Cameron Dukes

Zanya Dukes
Macee Dunn
Aundraya Ealy
Christopher Eanes
Kamden Earls
Kera Easley
Kaisen Edwards
Natalie Eldridge
Ethan Ellingburg

Emma Ellis
Julia Espinoza
YaJuan Estes
Maximo Estrada Avila
Joshua Ethridge
William Eubanks
Javante Evans
Kiara Evans
Shunterius Evans

Shelby Fanguy
Andrew Federick
Erik Felix
Aidan Ferguson
Allison Ferguson
Jasmine Fernandez
Brittany Ferris
Eddie Fisk
Evan Folse

Jaggar Folse
Felicia Fortenberry
Wynter Fortenberry
LaTerrius Fortune
Siniaya Fortune
Matthew Fowler
Matthew Franklin
Elesha Frazier
Jacob Frazier

Gavin Freeman
Morgan Freeny
Brandon Fuller
Chloe Fulton
Jacob Garcia
Karelys Garcia
Jose Garcia Torres
Anna Garretson
Taylor Germany

Brooke Gibson
Charlita Gibson
Sumer Gill
Macy Goforth
Ross Goodin
Shelby Gore
BreKaylah Grace
Sedrick Graffree
Dashun Grant Lofton

Bryce Gray
De Savion Gray
Kaylan Gray
Peyton Gray
Giovanna Grayson
Shakendra Green
McKinley Gregory
Aiyanna Griffin
Katelyn Griffin

Rylee Gully
Jonah Guy
Greyson Hale
Kalee Hall
Kolby Hall
Windell Hall
Alexis Hamilton
Alexis Hamilton
Gwendalyn Hamilton

Ava Hamlin
Tamaya Hampton
Kayla Hancock
Olivia Hantzis
Nathaniel Hardy
Jabria Harrington
Latonya Harrington
Triston Harrington
Laseva Harris

William Harvey
Riley Hatten
Amarion Hayes
Katiana Hayman
Hailey Heath
Ava Henry
Aimee Herd
Bonifacio Hernandez
Michelle Hernandez

Christian Hickman
Laighton Higginbotham
Jashantee Hillie
Jesse Hillman
Maryn Hillman
Morgan Hisaw
Jhakaivian Holifield
Adrian Holley
Candis Holley

Adison Hollingsworth
Audrey Hollingsworth
Colby Hollingsworth
Harley Hollingsworth
Elizabeth Hollis
Amare Holmes
Saniya Holmes
Jashaun Howard
Jacob Howell

Eli Stewart and Gavin White

Maria Howell
David Hubbard
Halayna Huckaby
William Hughlett
Kaneisha Hunt
Helen Hurst
Gianna Iacoviello
Sanyetta Ickom
Louis Ingram

Brett Isaac
Harley Ivey
Ashley Jackson
Kanye Jackson
Taylor Jackson
Talearria Jameson
Julianne Jefferson
Makayla Jenkins
Claysia Jim

Jalesiya Jim
Kaylee Jimenez
Nelson Jimenez
Anna Johnson
Christanna Johnson
Dallas Johnson
Isaiah Johnson
Josi Johnson
Kenaz Johnson

Kendale Johnson
Megan Johnson
John Johnston
Ariel Joiner
Desaree Jones
Diamond Jones
Dshiya Jones
Kaitlyn Jones
Nathan Jones

Sarah Jones
Tierra Jones
Zackary Jones
Howard Jordan
Kaleigh Jordan
Kayleigh Karel
Kaydence Keene
Raegan Kelley
Bryce Kelly

Madilyn Kelly
Mia Kent
Abdullah Khader
Destiny Kidd
Victoria Kimble
Marian Kincaid
Christyan King
Emaliyah King
Jediah King

Saige Kirkbride
Conner Kirkwood
Lindsey Krajewski
J Ciana Lacey
Austin Laird
Jesse Laird
Benjamin Land
Tamyra Larkin
Jacob Lawrence

Nathanial Lawshe
Aniyha Lay
Emily Layton
Milana Lea
Amandalyn Leach
Camron Lee
Kevin Lee
Brendon Lepard
Deanthony Lewis

Sarah Lewis
Shandala Lewis
Ybreka Lewis
NyAsia Lindsey
Austin Lippert
Kaiya Logan
Christopher Long
Kayla Lopez Flores
Yordy Lopez Temaj

Gael Lopez-Mata
Matthew Lott
Layla Love
Devin Lucas
Erynn Lyles
Jeremiah Lyles
Logan Lyons
Jactavius Macklin
Zaira Mahe Jimenez

Brian Maily
Mariah Malone
Cade Mangum
Alana Mann
Jamarcus Mann
Franklin Manueles
Kimberli Marroquin
Tamorrea Marsh
Georgia Martin

Brian Martinez
Maribel Martinez
Kelsi Matthews
Latasha Mayers
Logan Mayton
Talan McCall
Abby McCann
Gabriel McCarty
Jada McCarty

Randall McClellan
Jermiah McClendon
Valencia McClendon
Zisa McClendon
Julian McCord
Joshua McCrary
Kaylee McDowell
Taylor McGee
Zoey McGriff

Travis Mckee
Brewer McLain
Andrea McMahan
Marcie Mcmillan
Taylor McMillan
Roslyn Mcmiller
Macy McMillian
Andrew McMillon
Conner McNab

Jacoby Mcquiller
Obed Medina
Brianna Miles
Jessie Miles
Jazmane Millan
Britley Milling
Abby Mills
Courtney Milsap
Taylor Mitchell

Lindsey Mobley
Daysy Modesto Gonzalez
Chyna Moncrief
Carley Monsour
Cameron Moore
Charity Moore
Jarvez Moore
Lane Moore
Mariah Moore

Ty'breshia Moore
Hayden Moorehead
Rachel Moorehead
Taylor Morris
Averi Mowdy
Moesha Munn
JaKari Murrell
Edward Myers
Sydney Myrick

Maggie Nance
David Nash
Tamya Nash
Dylan Neal
Paul Nguyen

Jala Nicks
Kelis Odom
Blaine Ogletree
Eric Ogletree
Kwamaar ONeal

Laura Pace
Laneisha Palm
Molly Palmer
Posey Palmer
Bryce Parker

Taylor Parker
Teela Parker
Caleb Parkman
Kiara Parrott
Nakierra Patrick

Makaylia Clemons and Nicole Moore

Skylar Patricola
Courtni Payton
Frank Pazos
Macie Peebles
Carlos Penate
Mckinley Peoples
Christian Perez
Kayla Pham
Germaine Pickens

Anna Pierce
Victoria Pigg
Tlrza Pittman Quintero
Avery Pitts
Tania Plummer
Cydney Porche
Markus Porche
Harley Posey
Kylie Posey

Lauren Posey
Charles Powell
Dalton Powell
Malcom Price
Gabriel Quick
Kendrick Quijano
Suleima Ramirez Coronado
Rocky Ramos Hernandez
Sergio Ramos Hernandez

Austin Rash
Jorja Ray
Anna Reed
Beautiful Reed
Brittney Reed
KeNiya Reed
Quintayjah Reed
Embrey Reese
Rory Renfrow

Kevin Resendiz Jimenez
Meyli Reyes Lopez
Emma Rhodes
Harlee Richmond
Janyah Ricks
Justin Risher
Jonathan Roberts
Autumn Robinson
Genesis Robinson

Harlana Robinson
Kamryn Robinson
Rylee Robinson
Michelle Rodriguez
Lily Roebuck
Connor Rogers
Haley Rogers
Baylie Romero
Sophia Romero

Gatlin Rose
Julianna Rowell
Sean Rucinski
Luke Rudolphi
Bankston Rush
Keirra Russell
Elijah Sanchez
Dylan Sanders
Joetta Sanders

Zachary Sanders
Cameron Sanderson
Skylar Scott
Diamond Seales
Ismael Sequera
Lahna Sessums
Jalyn Shah
Anna Shaw
Morgan Shaw

Mason Shepard
Zaylee Shoemake
Chloe Shoemaker
Christopher Shorts
Gabrielle Simmons
Julianna Sims
Brianna Smith
Eli Smith
Emily Smith

Jamal Smith
Katie Smith
Kyjuan Smith
Laylah Smith
Mckenzie Smith
Rodezah Smith
Thomas Smith
Trinity Smith
Arianna Snow

Trace Spangler
Laynee Spears
Ebony Spivey
Sunshine Spivey
Joseph Spreafico
Ollie Stapleton
Sydney Starbuck
Cheyenne Steen
Amelia Steve

Chasity Stevens
Thomas Stevens
John Stevenson
Eli Stewart
Alaysia Stingley
Demidrea Stokes
Maggie Stovall
Alexia Stribling
Jailyn Stribling

Hanna Sullivan
Lois Sullivan
Madison Sullivan
Raegan Sullivan
Saurahnee Sullivan
Talia Swan
Caroline Swindle
Tiffany Sylvester
Cole Tadlock

Casandra Tatum
Baili Taylor
Madelyn Taylor
Katherine Thames
Taina Thompson
William Thompson
Ansel Thornton
Brooklea Thornton
Hannah Thrash

Trinity Thrash
Jason Tillman
Ezequiel Tixtha-Calan
LeighAnn Todd
Rebecca Townsend
Kaleb Traxler
Chauntara Triplett
Erionna Triplett
Elaine Tubby

Ashlynn Tucker
Davia Tucker
Ella Tucker
Jarvus Tucker
Keon Tucker
Lillian Tune
Aubrey Turner
Jazmiya Turner
Tony Tzitzihua

Melanie Ugalde
Katheryn Usry
Kiana Vaden
Alexander Valdez Bonilla
Angel Valentine
Joseph Vargas
Natalee Vaughn
Kinly Vick
Carter Wade

Zackariah Brady Waiter
Gracie Waldrop
Devin Walker
Haley Walker
Keshahn Wallace
Tristan Wallace
Kaitlyn Ward
Braiden Warren
Aiden Watkins

Bryce Watkins
Jake Watkins
Taylor Watkins
Jimmeria Weathersby
Jacob Weeks
Elizabeth Weidman
Madison Weir
Mia Wells
Shakenna Wells

DezMon Wesley
Daxton West
Jaylon West
Olivia Wheat
Destiny White
Robert White
Allen Wilcox
Canteasha Wilder
Brookelynn Wilkinson

Carlee Williams
Destiny Williams
Emily Williams
Erica Williams
Kelcei Williams
Quontravius Williams
Ralee Williams
Stella Williamson
Bailey Willis

Journee Willis
Kobe Willis
Madison Willis
Memorie Willis
Zlania Willis
Mason Winans
Harley Windham
William Windle
Cassidy Wines

Isabella Wolverton
Ryleigh Wolverton
Callista Woods
Parker Woods
Steven Wragg
Martin Yarbrough
Joel Yarrington
Ethan Yates

Jennifer Velasquez Alonzo

Rope Lovern, Jennings Fulton, Mathematics Instructor and PTK Sponsor Renee Boggan, and Gavin White

Kelsi Mathews and Sumer Gill

honors

Laurel Brantley, Sydney Curran, Jennings Fulton, Madeline Little, Parker Martin, and Elijah Rigdon

Laurel Brantley is a global public health major from Philadelphia. She is the daughter of Dana and Ron Brantley.

She serves as president of The Collegians, president of Catholic Campus Ministry, and is the Honors in Action officer for Phi Theta Kappa. She also served as freshman class president, Wesley Foundation president, and vice president of the President's Council. Laurel is a President's List scholar and received sophomore class favorite honors, the Nellie Neill Cross Memorial Scholarship and Dr. Margaret Mosal Memorial Scholarship for Leadership and was named a William Winters Scholar.

"Laurel embodies what it means to be an EC Warrior. She is always prepared, professional, and praiseworthy in all that she does. Laurel's achievements are plentiful and diverse. As a student worker in the Student Success Center, she consistently displays a positive attitude and willingness to assist staff and students alike. She is competent, intelligent and caring and exudes a love for learning and for East Central Community College. Laurel has a bright future ahead, and I nominate her for Hall of Fame without reservation."

hall of fame

Laurel Brantley

Sydney Curran is a pre-nursing major from Louisville. She is the daughter of Stacy and Kyle Curran.

She serves as president of Warrior Corps, vice president of the sophomore class, and vice president of fellowship for Phi Theta Kappa. She is a member of the Baptist Student Union, the Wo-He-Lo Yearbook staff, is a former member of the Lady Warrior tennis team, and was the lead actress in the fall dinner theater presentation "If a Man Answers." Sydney is a President's List scholar and also received sophomore class favorite honors and received the Mickey Vance Scholarship.

"Sydney is the epitome of an East Central student. She is heavily involved on campus, maintains stellar academics, shares her love for EC with others, and is kind and compassionate. She is a true, high-quality representative of the type of student we strive to have here with us."

hall of fame

Sydney Curran

Jennings Fulton is a sports administration major from Louisville. He is the son of Heather and Kyle Fulton.

He serves as president of the sophomore class, vice president of service for Phi Theta Kappa, and is a student worker for the Office of External Relations. Jennings is a member of Warrior Corps and Baptist Student Union, participates in multiple intramural sports, and was the lead actor in the fall dinner theater presentation "If a Man Answers." He is a President's List Scholar and also received the Denver Brackeen Scholarship.

"Jennings' strong academic history and extracurricular involvement demonstrate his success as an East Central student. He is dependable as a student recruiter, takes initiative to help even when not asked, and goes above and beyond in all areas of his college career. His friendly approach in sharing his love for ECCC encourages others to join the Warrior family. I believe that Jennings Fulton is an excellent choice for East Central's Hall of Fame."

hall of fame

Jennings Fulton

Madeline Little is an elementary education major from Philadelphia. She is the daughter of Rebecca and Chris Little.

She serves as college project coordinator for Phi Theta Kappa and secretary of the student body association. She is a member of Warrior Corps, Baptist Student Union, the Wo-He-Lo yearbook, and Student Education Association. She is a President's List Scholar and received Phi Theta Kappa All-Mississippi Academic Team honors, a Presidential ACT scholarship, U.S. Motors Scholarship, and PTK Leaders of Promise Scholarship.

"When I first met Madeline, my first impression was that she was probably the kindest person that I have ever met. Once I got to know her and started working with her, I realized that she IS the kindest person I have ever met. She has been a member and officer of many clubs on campus and represents them well. She has volunteered numerous hours of community service at EC and in her community. She is always willing to go above and beyond what is expected of her. She is the perfect representative of an East Central Hall of Fame student."

hall of fame

Madeline Little

Parker Martin is an engineering major from Brandon. He is the son of Kim and Jeff Martin.

He is a member of Phi Theta Kappa, Alpha Alpha Epsilon, and was a member of the MACCC and NJCAA Region 23 Championship Warrior Baseball team and currently plays for the nationally ranked Warrior Baseball team. Parker is a President's List scholar and received awards for freshman engineering, sophomore engineering, physics, and academic excellence in athletics.

"Parker is an excellent candidate for Hall of Fame. He is one of the best students I have ever had at EC. Parker is a team player willing to help his classmates when they struggle and he never gets frustrated when he is helping them. I have witnessed him tutoring other students both in his upper-level mathematics courses as well as students enrolled in other courses like college algebra and science courses. Parker goes out of his way to make others feel comfortable and accepted. He does so much to create a positive environment for others around him regardless of the situation. Parker simply makes others better by living out a good example before his peers. Parker is the perfect representation of a student-athlete Hall of Fame student.

hall of fame

Parker Martin

Elijah Rigdon is a physical therapy major from Little Rock. He is the son of Rexanne and Jeff Rigdon.

He serves as president of the student body association and the President's Council, vice president of leadership for Phi Theta Kappa, and serves as a student worker for the Financial Aid office. He is also a member of Warrior Corps, concert choir, Baptist Student Union, and Sigma Sigma Mu Tau. Eli was named Mr. ECCC and received freshman class favorite honors. He is a President's List scholar and received the Leon Eubanks Kaljyc-Peers Scholarship.

"Eli is one of the most involved students on campus. He is an active member of all of the organizations and clubs he associates himself with, and he holds leadership roles in many of these college activities. Although he has many accomplishments and leadership roles, he is very humble and kind. He greets his peers, colleagues, professors, and other staff with an uplifting attitude and helping hand. He truly exemplifies the values that East Central Community College stands for. Eli will always be a great ambassador for East Central!"

hall of fame

Elijah Rigdon

mr. and miss eccc

Katelyn Wall

Katelyn Wall is a biomedical sciences and nursing major from Decatur. She is the daughter of Tod and Paula Wall.

She is a member of the Lady Warrior Tennis team, concert choir, Vocé, and Sigma Sigma Mu Tau.

Katelyn received sophomore class favorite honors. She is a Dean's List scholar and was the recipient of the Dr. Omar Simmons Memorial Scholarship.

Elijah Rigdon

Elijah Rigdon is a physical therapy major from Little Rock. He is the son of Rexanne and Jeff Rigdon.

He serves as president of the student body association and the President's Council, vice president of leadership for Phi Theta Kappa, and serves as a student worker for the Financial Aid office. He is also a member of Warrior Corps, concert choir, Baptist Student Union, and Sigma Sigma Mu Tau.

Eli received freshman class favorite honors and was named to the ECCC Hall of Fame. He is a President's List scholar and received the Leon Eubanks Kaljyc-Peers Scholarship.

Laurel Brantley

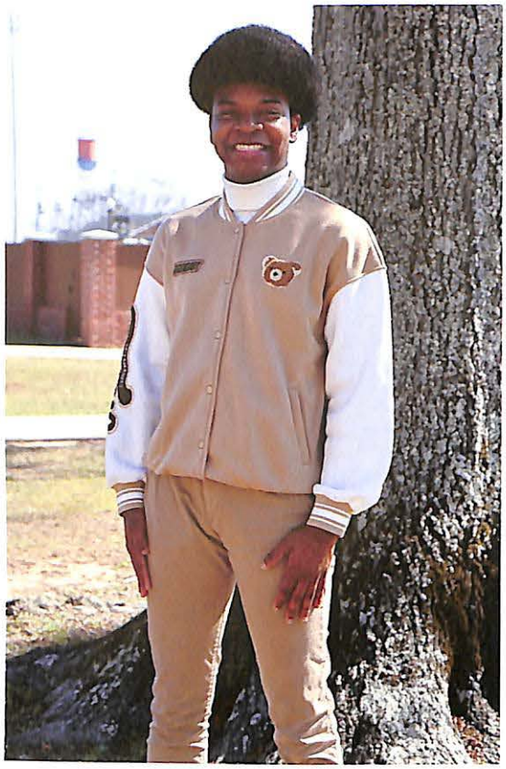

DeAndre Broach

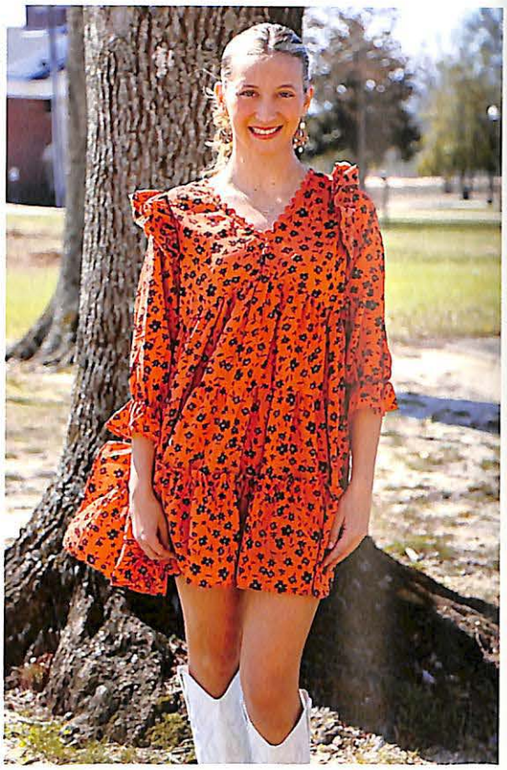

Maddie Cook

Sydney Curran

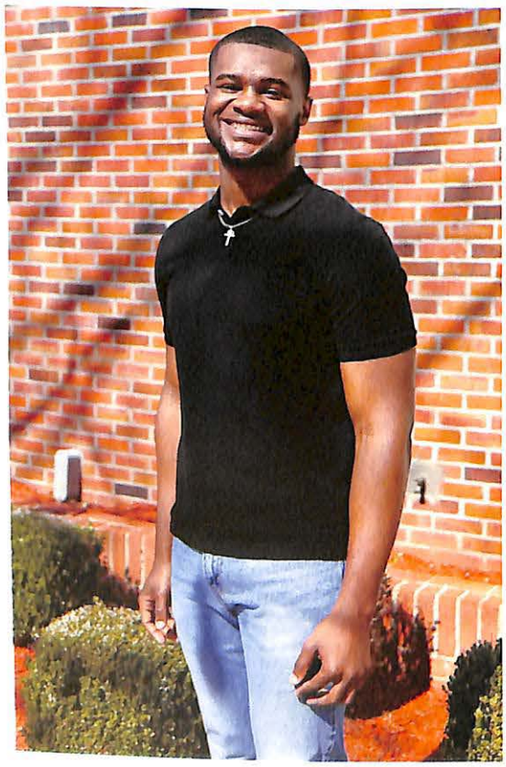

Devin Hughes

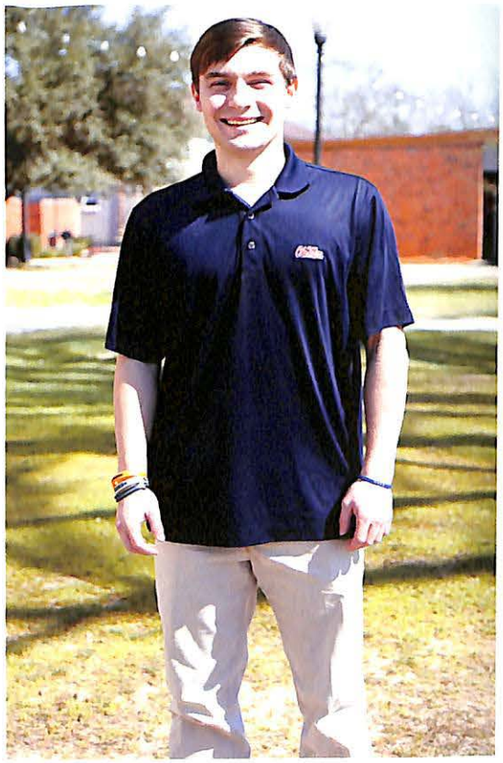

Matthew Lott

class favorites

Rope Lovern

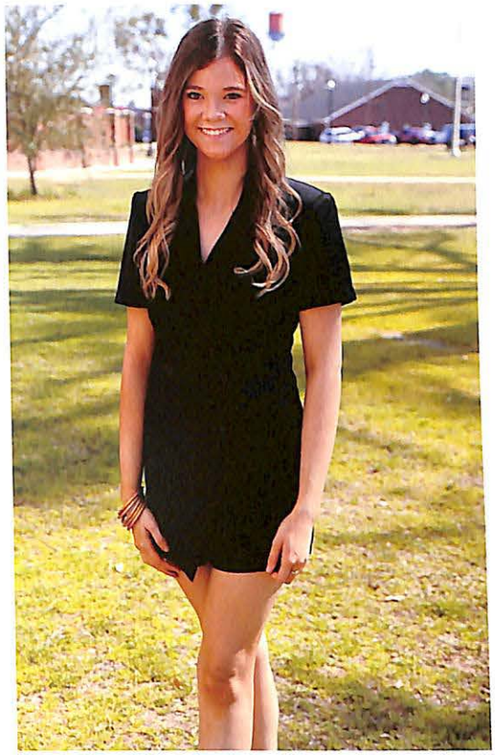

Ashton Luke

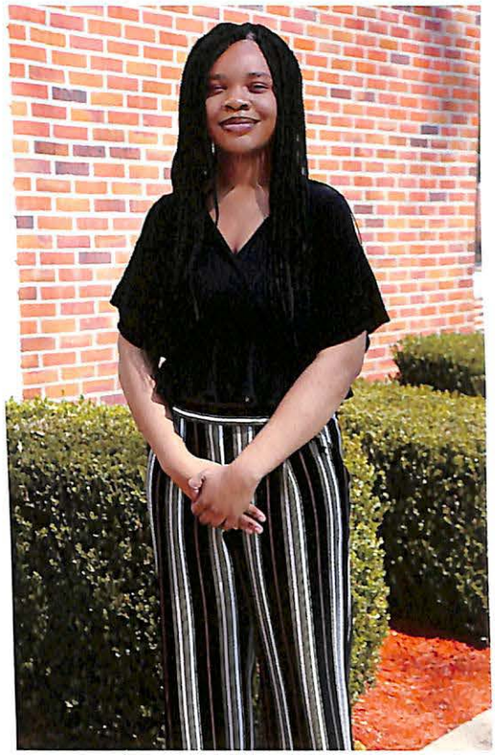

Anna Reed

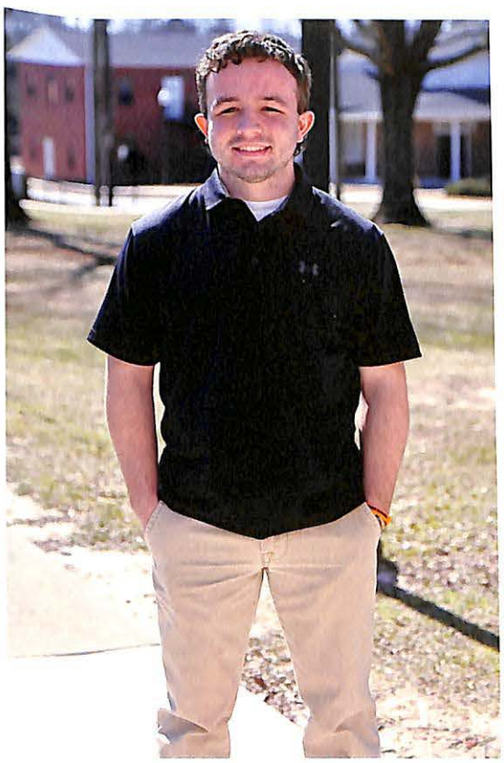

Bankston Rush

Ella Tucker

Katelyn Wall

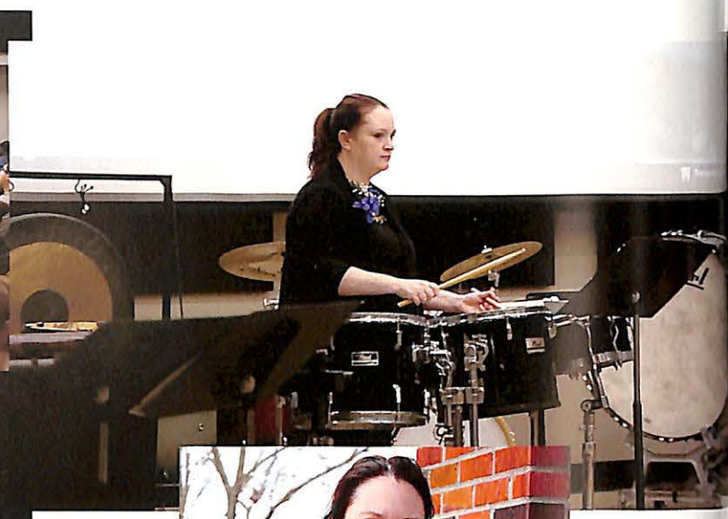

Mandy Quinn

Mandy Quinn, East Central Community College's Fine Arts Department Chair, Assistant Band Director, and Director of Percussion Studies was announced as the recipient of the Mississippi Humanities Council Teacher Award. Along with the honor, Quinn presented a special program on Thursday, March 21 in the Carson Band Hall.

Quinn's performance, entitled "Evolution of Percussion: The Historical, Cultural, and Customary Impact of Percussion Arts," discussed how percussion has evolved over time while maintaining aspects of its origin.

"We will explore the evolution of percussion and how it has impacted the percussive arts in the musical world," said Quinn. "The program will give the audience insight into some of the different instruments within the percussion family by performing different repertoire and discussing the many aspects of the instruments."

Along with the presentation, guests will hear remarks from East Central President Dr. Brent Gregory, Executive Vice President Mr. David Case, and Humanities Council Representative Mr. John Spann.

Quinn, originally from Alabama, graduated from Muscle Shoals High School before completing a bachelor's degree in instrumental music education from the University of North Alabama. She went on to earn a master's degree in percussion performance and conducting from the University of Central Florida and is working on her Doctor of Arts in music from William Carey University. She has performed with many world-renowned ensembles such as The Cadets, Carolina Crown, Capital Regiment, Gateway Percussion, and Aimachi from Nagoya, Japan. She is a member of the Percussive Arts Society, where she serves on the Education Committee, and is Vice President of the Mississippi Percussive Arts Society. She has had articles published in Rhythm! Scene, a Percussion Arts Society publication. She is endorsed by Innovative Percussion.

humanities instructor of the year

Phi Theta Kappa

Front row, from left, are Cassidy Wines, Macee Dunn, Sydney Myrick, Molly Crosby, Maggie Alexander, Aundraya Ealy, Laighton Higginbotham, Angel Valentine, Andrea McMahan, Harley Windham, Erica Ables, Julia Espinoza, Emma Rhodes, and Bankston Rush; second row, are Giovanna Grayson, Miriam Prince, Brooke Gibson, Grace Easley, Ali Grace Cheatham, Kasey Canizaro, Katie Brooke Smith, Kylee Raye Dewitt, Anna Beth Garretson, Raegan Kelley, Saige Kirkbride, Allie Trager, Kaitlyn Jones, and Vanessa Ayala; back row, are Andrew Chisolm, Dylan Thompson, Jose Garcia, Tanner Childs, Zivko Damjanovic, Jonah Guy, David Hubbard, Aiden Boyd, Matthew Lott, Ashley Head, Hayes Nance, Cee Jay Howard, and Dallas Dixon.

Phi Theta Kappa

Front row, from left, are Georgia Grace Cooper, Molly Catherine Cliburn, Ashely Jackson, Zaira Mahe Jimenez, Brynnley Powell, Linsey Joiner, Michelle Hernandez, Madeline Little, Torrance Rouchon, Christian Perez, KenDesini Wallace, Chloe Hanna, and Madie Moore; second row, are Anna Reed, Darnell Chesser, Natalie Lampton, Sydney Curran, Jade Stribling, Atley Thompson, Kyra Ann Pierce, Crislyn Gregory, Abby Regan, Emma Beckwith, Betsy Karson Hatcher, Hannah Dalton, Julianna Sims, and Lyss Williamson; third row, are Rope Lovern, Quinn Oubre, Graham Lewis, Wilson Jackson, Jennings Fulton, Gavin White, Eli Rigdon, Ryan Moore, Trey Posey, Reed Young, Madison Haney, Laurel Brantley, and Eli Stewart.

Madeline Little, Brandy Watson, and Alyssa Williamson

East Central Community College sophomores Alyssa Williamson of Carthage, Madeline Little of Morton, and Brandy Watson of Morton have been named to the 2023-2024 Phi Theta Kappa All-Mississippi Community College Academic Team.

Williamson was named to the All-Mississippi First Team and received a $1,000 scholarship, while Little and Watson were named to the Second Team.

The All-Mississippi Community College Academic Team recognizes scholarly achievements and leadership accomplishments of students enrolled in the state's two-year colleges.

The All-Mississippi Academic Team program is coordinated by Phi Theta Kappa, Mississippi Association of Community Colleges, and Mississippi Community College Board. PTK is the international honor society for two-year colleges.

ptk academic team

Front row, from left, are Averi Hill, Brett Isaac, Jena Gunter, and Jaelen Hathorne; back row, are Jasmine Overton, Jediah King, and Liv Wheat.

Students from East Central Community College competed in 13 events at the recent FBLA Collegiate State Leadership Conference held at Northwest Mississippi Community College in Senatobia.

Of the 13 events, ECCC placed in 10 categories.

Along with competition victories, ECCC's Jasmine Overton was named to Who's Who in FBLA and received the Rufus T. Jones Scholarship, while Jaelen Hathorne was appointed as State Parliamentarian.

As a chapter, East Central was recognized with second place in fundraising for the March of Dimes and was named a Gold Seal Chapter.

State award winners include Jaelen Hathorne, Jena Gunter, and Liv Wheat, first place, state of the chapter; Jena Gunter, first place, computer applications; Jena Gunter, first place, future business teacher; Averi Hill and Jasmine Hathorne, second place, entrepreneurial pitch; Jediah King, second place, business law; Averi Hill, second place, retail management; Liv Wheat, fourth place, impromptu speaking; Jaelen Hathorne, fourth place, parliamentary procedure; Jaelen Hathorne, fourth place, job interview; and Jasmine Overton, fourth place, public speaking.

Students now qualify for the National Leadership Conference in Orlando, Fla. this summer.

From left, are DECA Sponsor Rhonda Morrow, Mia Kent, Giovanna Grayson, Montana Butler, Clarissa Carter, DECA Sponsor Barry Karrh, and Brett Isaac. Not pictured is AKieya Braxton.

East Central Community College DECA students competed in the Mississippi Collegiate DECA competition in February. Those receiving honors included:

- Mia Kent - 2nd in Retail Marketing
- Clarissa Carter, AKieya Braxton, and Giovanna Grayson - 2nd in Business Entrepreneurship

ECCC DECA students competed in the national Collegiate DECA competition in April. Those competing included:

- Montana Butler - Hotel/Restaurant Management
- Brett Isaac - Financial Accounting
- Clarissa Carter, AKieya Braxton, and Giovanna Grayson - Business Entrepreneurship, Starting a Business

Montana Butler served as DECA President for 2023-2024. Brett Isaac will serve as Vice President of Marketing for 2024-2025.

DECA is an international association of high school and college students and teachers of marketing, management and entrepreneurship in business, finance, hospitality, and marketing sales and service. The organization prepares leaders and entrepreneurs for careers and education in marketing, finance, hospitality, management, and other business areas.

ECCC instructors Barry Karrh and Rhonda Morrow serve as advisors.

deca

clubs and organizations

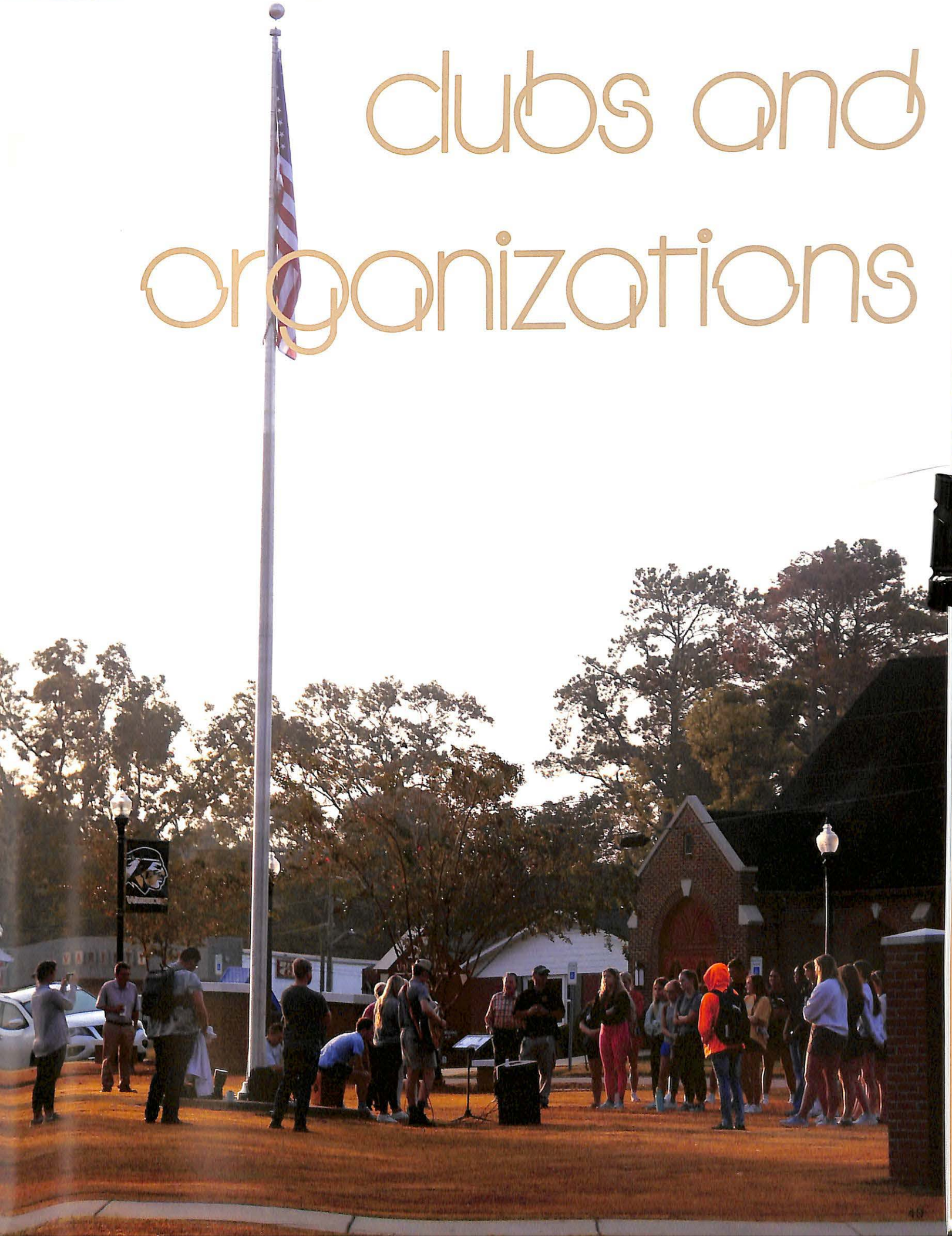

President's Council

Front row, from left, are Laurel Brantley, Natalie Lampton, Eli Rigdon, Jennings Fulton, Gavin White, Sydney Curran, and DeAndre Broach; middle row, are Katie Withers, Cindy Tran, Brighton Jimmie, Krista Gammage, Kyleigh Laughlin, Hayley Loper, Kenja Wingo, Paetyn Johnson, and Cameron Gressett; back row, are Oshiv Yuvaraj, Anna Reed, Briauna Eubanks, Aiden Boyd, Shelby Fanguy, Molly Palmer, Clarissa Carter, and Ariana Hickman.

Student Body Association

Front row, from left, are Freshman Treasurer McKinley Gregory, Freshman Secretary Maryn Hillman, Student Body Association Officers, President Eli Rigdon, Vice President Molly Cliburn, Secretary Madeline Little, and Treasurer Jennifer Velasquez, Sophomore Secretary Gavin White and Sophomore Treasurer Janiyah Broach; back row, Freshman President Aiden Boyd, Freshman Vice President Ashton Luke, Sophomore President Jennings Fulton, and Sophomore Vice President Sydney Curran.

Art Club

Front row, from left, are Hayley Lopes, Aimee Herd, Randy Thompson, Gael Lopez Mata, Madison Ingram, Cheyenne Steen, and Brett Issac; second row, are Myles Bridges, Kamden Earls, Taylor Crane, Jediah King, Melanie Ugalde, Alayshia Rushing, and Annalise Bell; third row, are Dawson Stokley, Brian Martinez, Mallory Duke, Montana Butler, and Javante Evans.

Diamond Darlings

Front row, from left, are Anna Keeton, Kaitlyn Thompson, Marley Stokley, Chloe Shoemaker, and Brianna Watkins; second row, are Molly Grace Palmer, Destiny Harrington, Briauna Eubanks, Makayla Bartholomew, Hannah Dalton, and Anna Shea Sturdivant; third row, are Ashton Luke, Morgan Shaw, Anna Shaw, Katelyn Taylor, and Betsy Karson Hatcher.

Practical Nursing

Front row, from left, are Mahli Mitch, Kyleigh Laughlin, Jimmie Lynn Harrell, Jalisha Qualls, Summer Downs, and Chaney Thompson; second row, are Candala Ainsworth, Krista Gammage, Mariah Cole, Jessica McDonald, LaToya Baber, and Valencia McClendon; third row, are Krystal Coleman, Bailey Prestage, Marlee Gilmer, Brandy Watson, Tracye Diew, Jameela Hannah, and Magen Burnham.

Native American Club

Front row, from left, are KenDesini Wallace and Annalise Bell; second row, are Kyla Farmer, Elliana Ben, Natala Eaves, Anya Anderson, Gillion Eaves, and Brett Isaac; third row, are Brighton Jimmie, Connor Vaughn, Landon Bounds, Haygen Anderson, Ian Lewis, Thomas Ben, Gavin Clark, and Logan Lyons.

Warrior Corps

Front row, from left, are Maryn Hillman, Sydney Curran, Janiyah Broach, Darnell Chesser, Kamryn Robinson, Bankston Rush, Meyli Reyes-Lopez, and Jennifer Velasquez Alonzo; second row, are Betsy Karson Hatcher, Andrea McMahan, Madeline Little, Jaylee Stokes, Laurel Brantley, Maggie Stovall, Lyss Williamson, and Julia Espinoza; third row, are Hannah Dalton, Kayla Hancock, Allandra Dunaway, Jessy Thrash, McKinley Gregory, Aiden Boyd, Brynnley Powell, Jennings Fulton, and Maddox Turner; fourth row, are Natalie Burns, Ezequiel Tixtha-Calan, Ethan Powell, Matthew Lott, Elijah Rigdon, Madelynn Cook, and Olivia Wheat.

Sigma Sigma Mu Tau

Front row, from left, are Leann Pohlig, Kacie Johnson, Zaira Mahe Jimenez, Jennifer Velasquez Alonzo, Mazie Hailey, Marlee Rigdon, Skylar Miles, and Cindy Tran; second row, are Semaija Wingo, Izzy Wolverton, Emma Rhodes, Bianca Tanksley, Kaitlyn Thompson, Sydney Curran, Makayla Bartholomew, and Andria Cox; third row, are William Pettis, Melani Moseley, DeAndre Broach, Jaylee Stokes, Darnell Chesser, Brett Isaac, Allandra Dunaway, Madison L. Henry, and Sergio Ramos.

FBLA Collegiate

Front row, from left, are Rachel Jackson, Olivia Wheat, Brighton Jimmie, Cindy Tran, Sarah Anderson, and Averi Hill; second row, are Deelenna Jefferson, Joanna Posey, Janiyah Broach, Jaelen Hathorne, Ellie Winter, and Leann Pohlig; third row, are Brett Isaac, Jediah King, Kaitlin Melkowski, Jaleann Sockey, and Jasmine Overton.

Astronomy

Front row, from left, are Briauna Eubanks, Andrew Simpson, Angel Valentine, Kenja Wingo, and Brett Issac; second row, are Alexis Duran, Remmi Monk, Lyss Williamson, Melani Moseley, and Marshall Van Zijil.

Esports

Front row, from left, are Brett Isaac, Quon Williams, Ty'Breshia Moore, Alana Mann, Jazmane Millan, and Emery Carpenter; second row, are Brian Perry, Gael Lopez-Mata, Daevin Dawson, Yahir Lopez, and Christyan King.

DECA

Mia Kent, Clarissa Carter, Giovanna Grayson, Akieya Braxton, and Brett Isaac. Not pictured is Montana Butler.

Student Education Association

From left, are Natalie Lampton, Alexis Bateman, Renee Spence, Kayla Hancock, and Madeline Little.

SkillsUSA

Front row, from left, are Harlana Robinson, Iris Perez, Lacey Dolan, Rylee Gully, Mason Daniels, Alaina Donald, Marley Stokley, and Molly Palmer; second row, are Destiny Keen, Chloe Simmons, Sunshine Spivey, Arely Gonzalez Villa, Shelby Stevens, Paige Thomas, Kaitlyn Robertson, Katie Whinery, Cammie Laird, and Shelby Fanguy; third row, are Sergio Ramos, Mason Whitehead, Cameron Sanderson, Logan Mayton, Nicholas Coker, Josh McCrary, Rocky Ramos, Spencer Benson, Reilly Denson, Joseph Vargas, Christopher Eanes, and Aisha Bell.

Bon Appetit

Front row, from left, are Chyna Moncrief and Giovanna Grayson; second row, are David Tucker, Maggie Chandler, James Chapman, and Clarissa Carter; third row, are Brett Isaac, Mia Kent, Kwamaar O'Neil, Germaine Pickens, and AKieya Braxton.

ASNEC 1st Year

Front row, from left, are Riley Skipper, Emmie Herrington, Austin Smith, Blair Whittle, Megan Johnson, Ellana Palokas, Logan McCraw, Josie Gibbs, Emily Smith, Miranda McCraney, and Abigail Lampard; second row, are Zachary Griffin, Carrington Credille, Adreuna Jones, Emily Duran, Hannah Harrell, Brooke Judge, Alexis Hamilton, Hannah Wright, Migdaly Sontay, Parisian Brown, and Maria Morales; third row, are Maddie Pinson, BreKaylah Grace, Erin Hunsaker, Mollie Chambers, Dagan Martin, Angelina Williams, Akia Amos, Bethany Poston, Alix Withers, Milana Lea, and Hallee Harrison; fourth row, are Amber Ben, Maggie Bush, Gracie Bunyard, Jessica Johnson, Taylor Duncan, Will Page, Stephanie Porter, Mallory Massey, Laurel Breland, and Evan Risher.

ASNEC 2nd Year

Front row, from left, are Kassey Black, Lauren Reyes, Carly Clark, Jada McCarty, Adrenia Kirkland, Myeisha Jones, Chiquita Porter, Tkasmin Colston, Amelia Ben, and Layne Lepard; second row, are Joetta Sanders, Laurie Dear, Moriah Sharp, Sydney Miller, Natalie Rose, Kamaria Turner, Sydney Kilgore, Deanna Wilder, Kinley Raines, and Jason Tillman; third row, are Ashton Wallace, Taylor Watkins, Tiffany Ward, Chaiydreanna LeFlore, Acie Leach, Sames Moore, Krystle Goforth, Victoria Jones, and Ja'Mia Barnett; fourth row, are Iteria Fielder, Camden Lott, Hannah Bell, James Cook, Camille Marti, Anna Cumberland, Glenise Magculang, Adrianna Gibbs, Mallory Liles, and Cayley Hunt.

Catholic Campus Ministry

Front row, from left, are Cindy Tran, Francesca Pham, and Leann Pohlig; second row, are McKinley Gregory, Michael Berryhill, Remmi Monk, and Briauna Eubanks.

Residence Hall Assistants

Front row, from left, are Cindy Tran, Josie Gibbs, Emily Collins, and Cade Cooley; second row, are DeAndre Broach, Joshua Scott, and Darnell Chesser.

Environmental Club

Front row, from left, are Cindy Tran, Leann Pohlig, Brynnley Powell, and Brett Issac, second row, are Peter McLain, Ethan Powell, Madison Haney, and Darnell Chesser

Fellowship of Christian Athletes

Front row, from left, are Bankston Rush and Ashley Jackson; second row, are Anna Reed, Laighton Higginbotham, Tate Baucum, and Jacob Howell.

student life

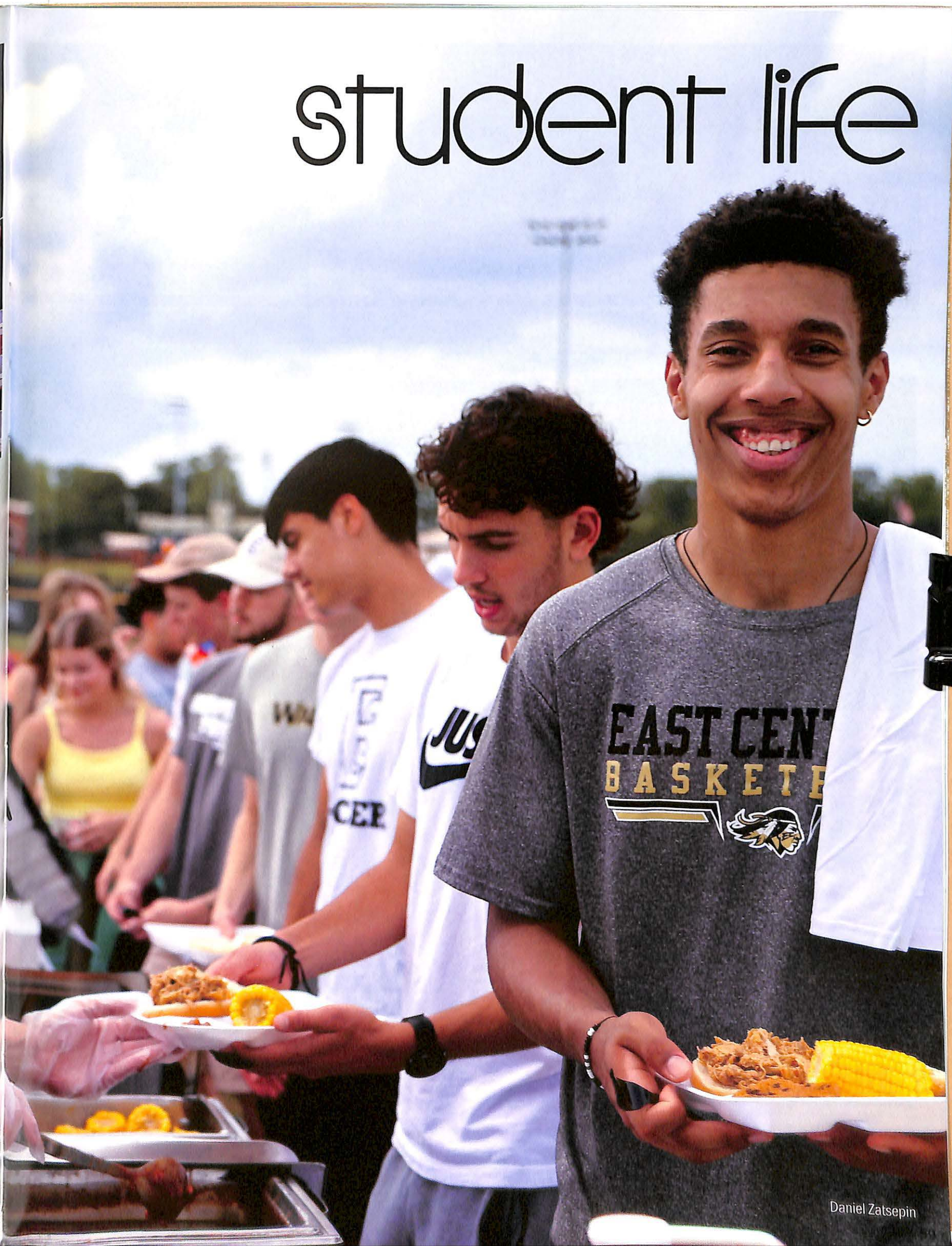

Daniel Zatsepin

Warrior Football Coaches

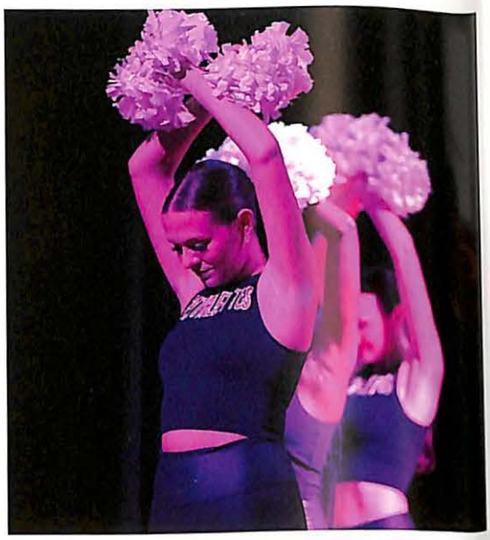

Lauren Posey

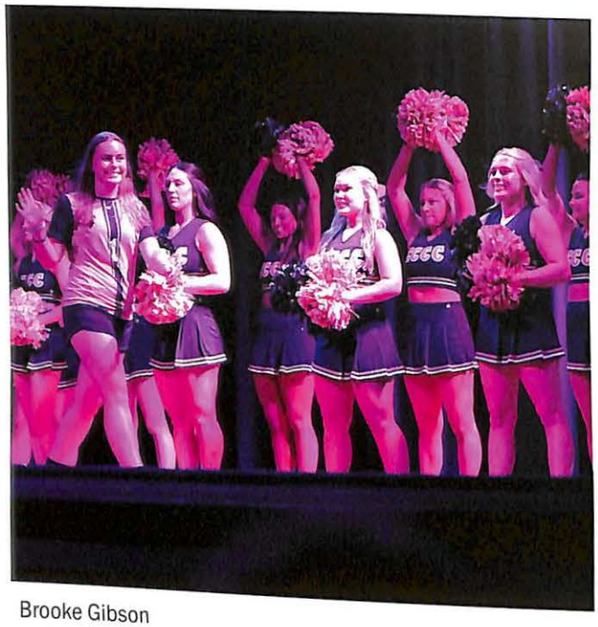

Brooke Gibson

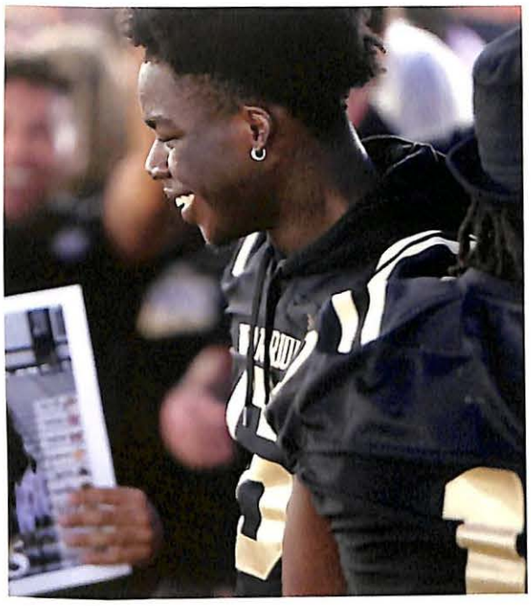

Kris Robinson

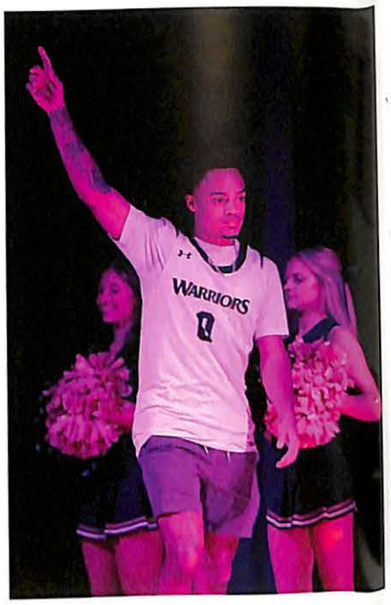

Christian Freeze

Ali McElhenney, Natalie Burns, and Alexandria Tucker

Isaiah Williams, Lisa Gordy, Austin Abrams, Connor Rogers, and Demarcus Powe

meet the warriors

Molly Grace Palmer

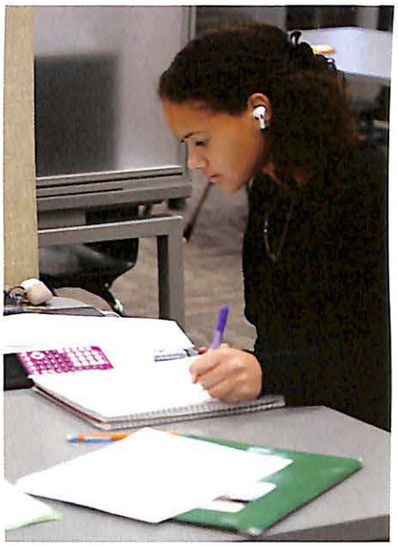

Crislyn Gregory

Gwen Hamilton, Seth Kugle, and Mia Kent

Rachel Moorehead

stress less week

Molly Catherine Ciburn

Sophomore Molly Catherine Cliburn (second from left) of Union was crowned 2023 Homecoming Queen during ceremonies held Thursday, Oct 12, at Bailey Stadium. Cliburn received her crown from President Dr. Brent Gregory. Serving as Miss Cliburn's escort was Bryce Chisolm (third from left) of Forest. At right is 2022 Homecoming Queen Nahriah Brown of Decatur, who presented the new queen with a bouquet of roses.

homecoming queen

Freshman Maids

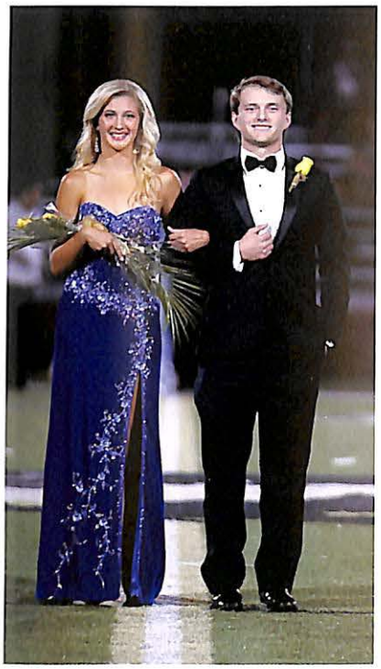

Madelynn Cook and Eli Ridgon

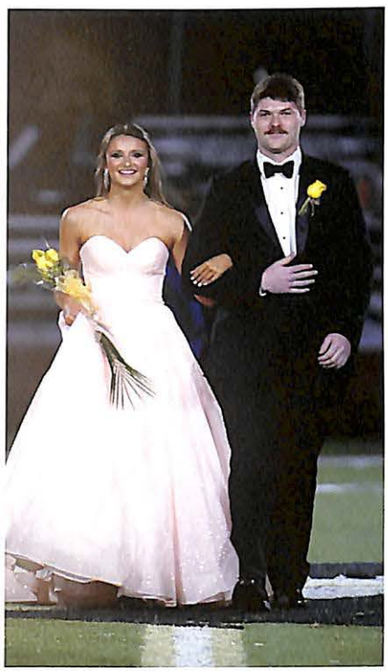

Miriam Prince and Reed Young

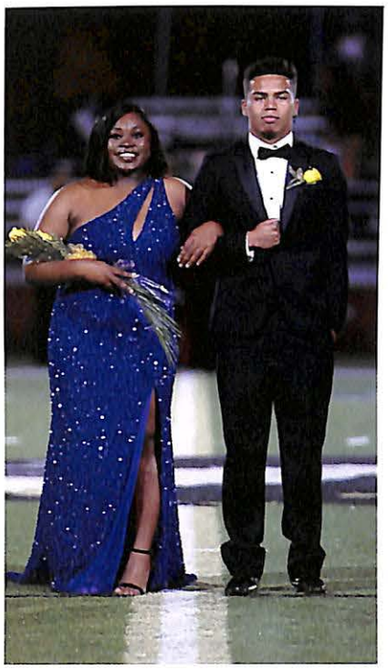

Destiny Williams and Logan Lyons

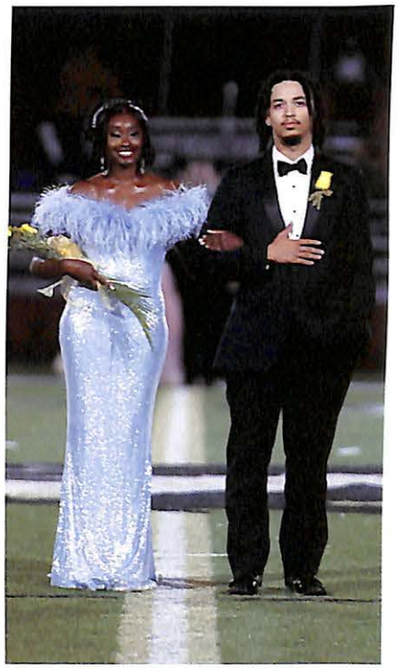

Kera Easley and Markus Porche

Sophomore Maids

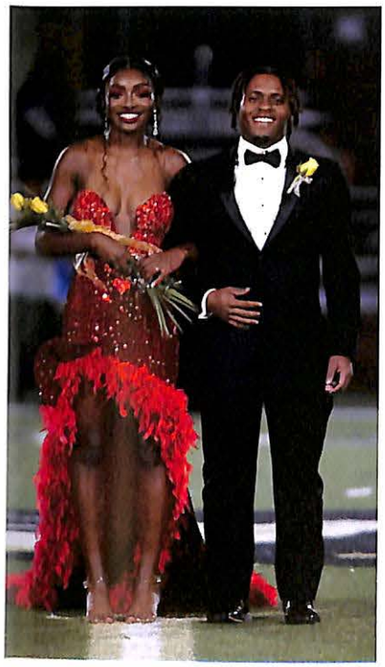

Madison Buckley and Marvin Jackson IV

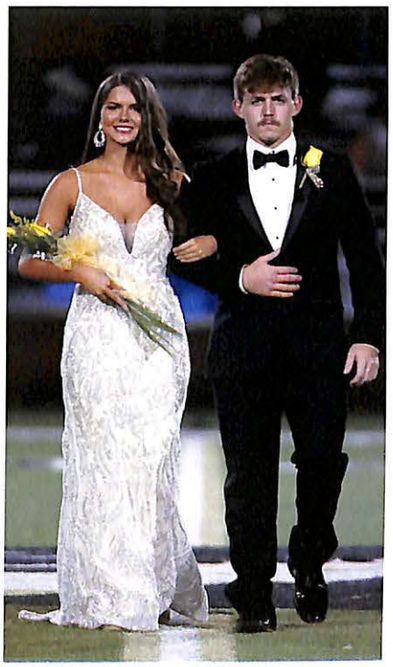

Kaitlyn Jackson and Wilson Jackson

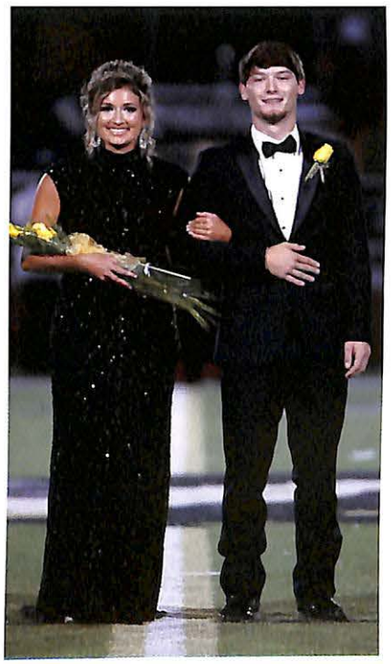

Maggie Bounds and Kolton Cockerham

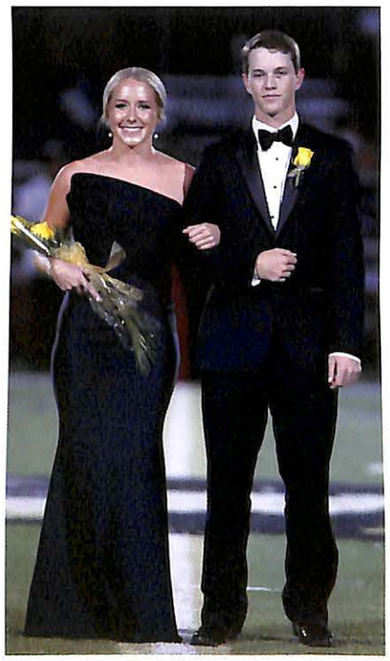

Reagan Bryan and Parker Martin

Trey Smith

Luke Cooley and Kamryn Carlsle

Julianna Sims, Betsy Karson Hatcher, Hannah Dalton, McKinley Gregory, and Gianna Iacoviello

Javien Crump and Shunterrion Sherrod play Ping Pong.

Rope Lovern, Lane Gunn, and Jennings Fulton

Kimberli Marroquin and Alex Barahona and friends play Giant Jenga.

welcome week

Nekhi Cox and Vice President for Student Services James Miller

Molly Grace Palmer, Paige Thomas, and Marley Stokley

Hayley Loper

Cindy Tran helps with move-in day.

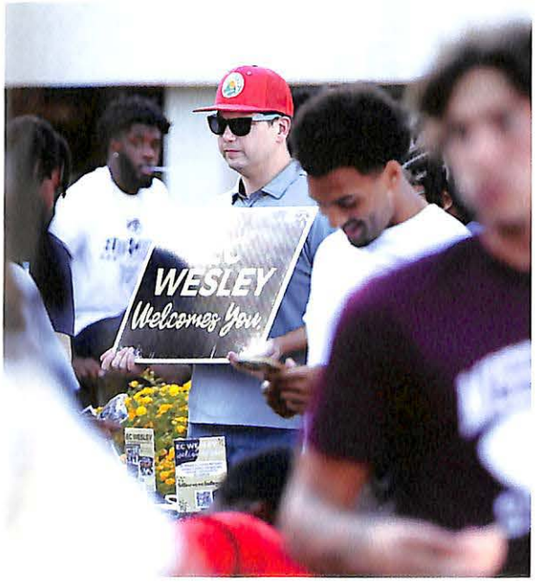

Jake Adams-Wilson

Jennifer Velasquez

Lyss Williamson and Remmi Monk

Zatavia Ingram and Karlie Denius

Gracie Stevens and Alexandria Tucker

Annsley Boatwright and Carlee Bess Williams

Alli Claire Amis, Anna Lynne Pierce, and Maddie Taylor

2024 ECCC Most Beautiful, Ashton Luke, joined by beauties: Alexandria Tucker, Natalie Burns, Alli Claire Amis, and Lauren Gwendolyn Posey.

beauty pageant

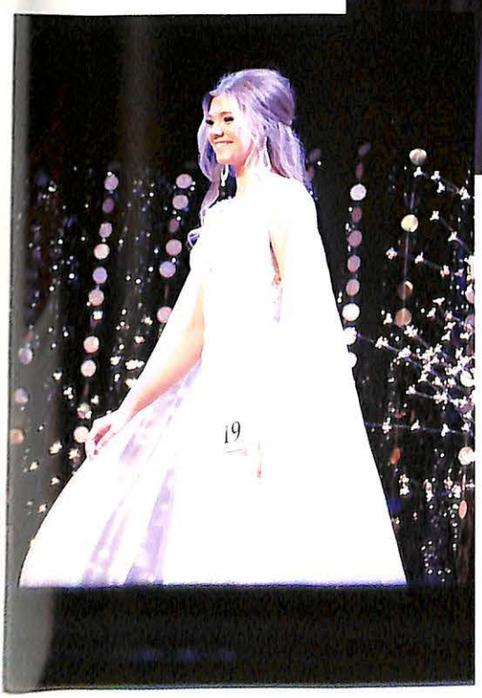

Ashton Luke

DeAndre Broach, Molly Cliburn, Ashton Luke, Montana Tucker, Natalie Burns, and Mallory Duke

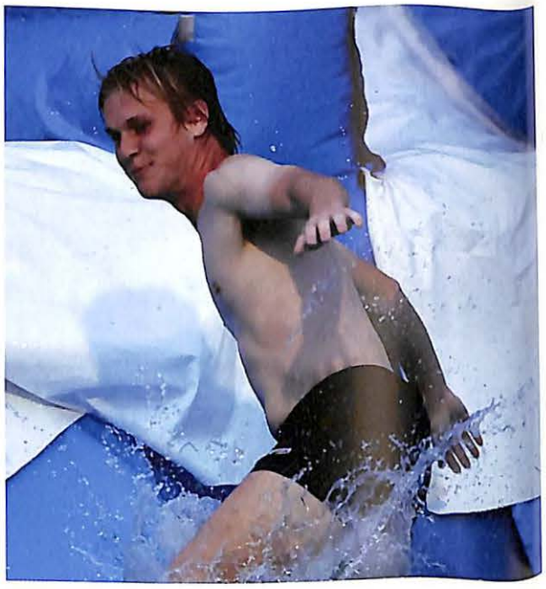

Luke Rudolphi

Molly Cliburn and Jennifer Velasquez Alonzo

Destiny Williams, Grace Easley, Saniya Holmes, and Liz Hollis

Carlos Penate, Julian McCord, and Bladimir Hernandez

Maddie Cook and Morgan Freeny

slip-n-slide bash

Jim and Jennifer Savell

Vocé

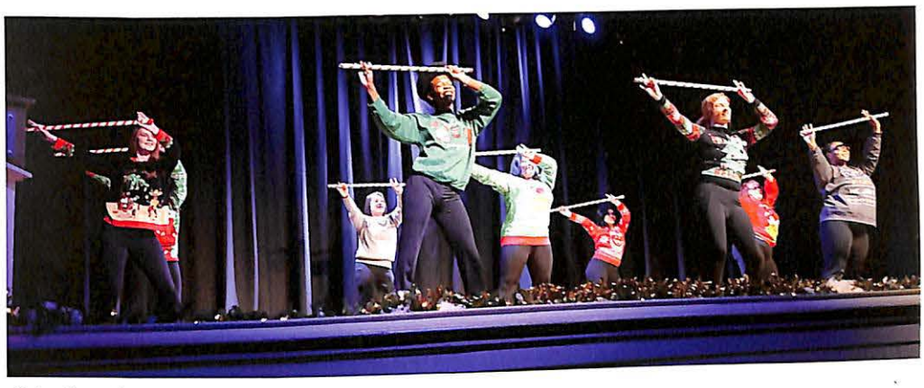

Color Guard

Newton County High School Choir

The Collegians

Centralettes

Concert Choir

christmas spectacular

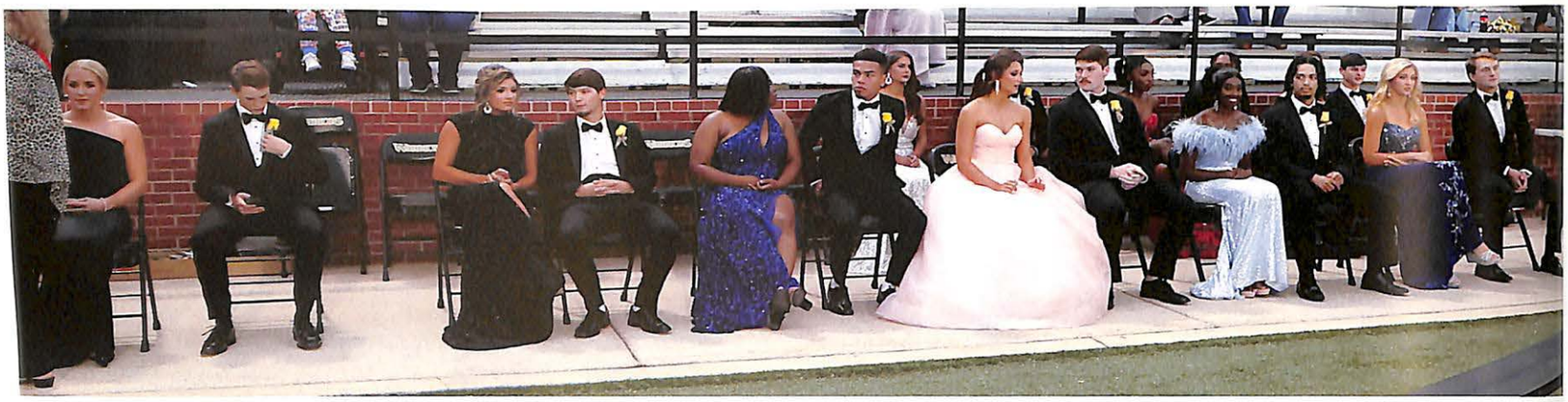

Head Football Coach Jonathan Webster

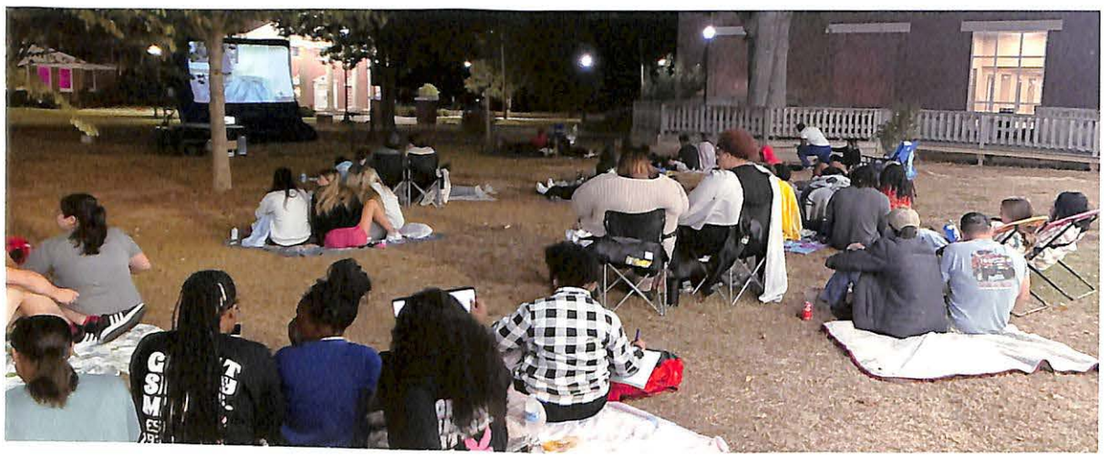

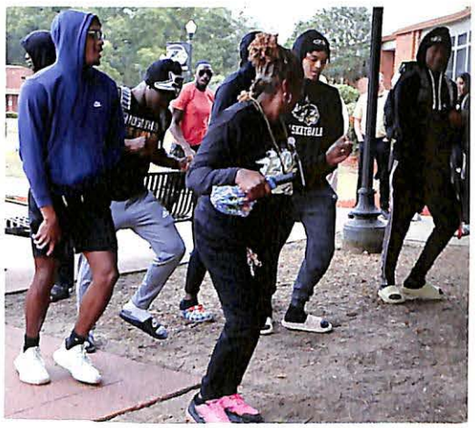

Dorm Supervisor Carolyn Moore

homecoming week

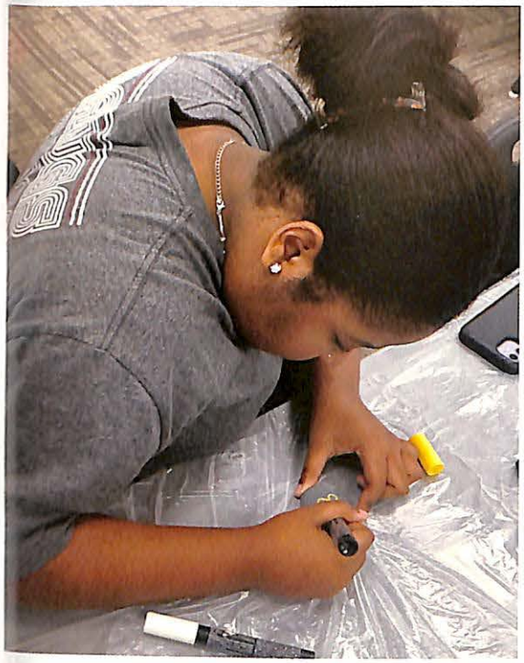

Layla Love

Izzy Wolverton

Jacob Howell and Maryn Hillman

Aiden Boyd, Jennings Fulton, Janiyah Broach, Molly Cliburn, Ella Tucker, Jacob Howell, Maryn Hillman, Sydney Curran, Maddy Little, Ashton Luke, Montana Tucker, and Betsy Karson Hatcher.

welcome week spring

Josi Johnson and Kyler Walker

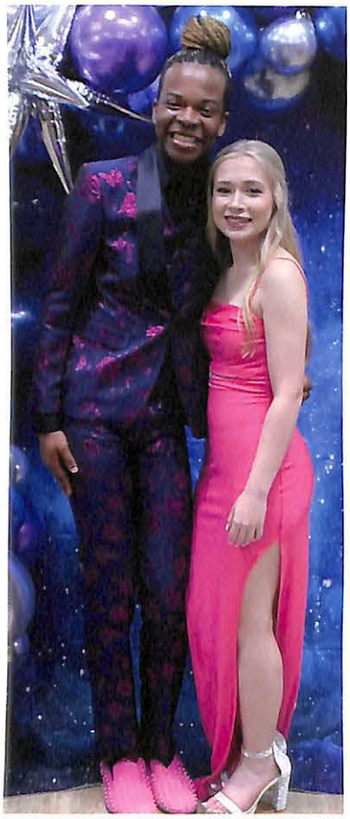

DeAndre Broach and Brooklyn Statham

Saige Kirkbride and Cassidy Wines

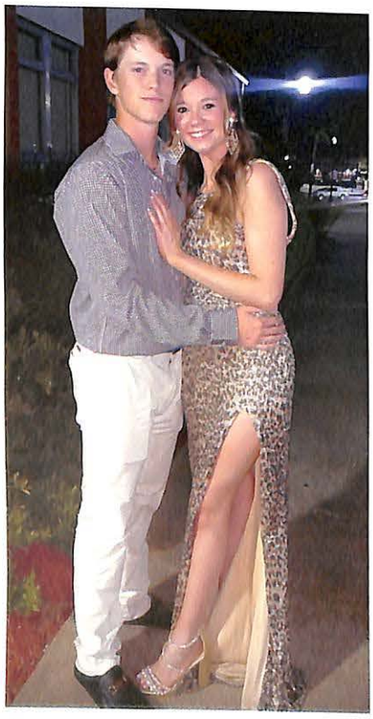

Parker Martin and Ashton Luke

Tamarion Jones and Christian Freeze

Eli Jenkins and Trace Spangler

Jade Brown, Ella Setnikar, Atley Thompson, Karlie Denius, Crislyn Gregory, and Abby Regan

spring spree

Jacob Howell, Jennings Fulton, and Ashton Luke

Jennifer Velasquez Alonzo and Bankston Rush

Wesley Foreman, Isaiah Moore, Laylah Smith and Layla Love

Anna Grace Shows, Catherine Stroud, and Lauren Dunbar

stress less week

Cassidy Wines, David Hubbard, and James Miller

Mellee Diers, Anna Keeton, Karlie Denius, and Brooke Gibson

Madeline Little, Abigail Lampard, Jennings Fulton, and Aiden Boyd

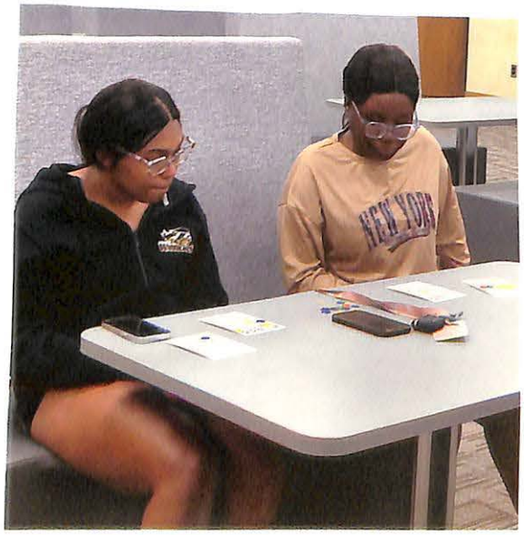

Tania Plummer and Kierra Patrick

Eva Craney and Crislyn Gregory

Tysheena McMillan, Elliana Ben, and Katelyn Taylor

game nights

Zatavia Ingram and Dr. Brent Gregory

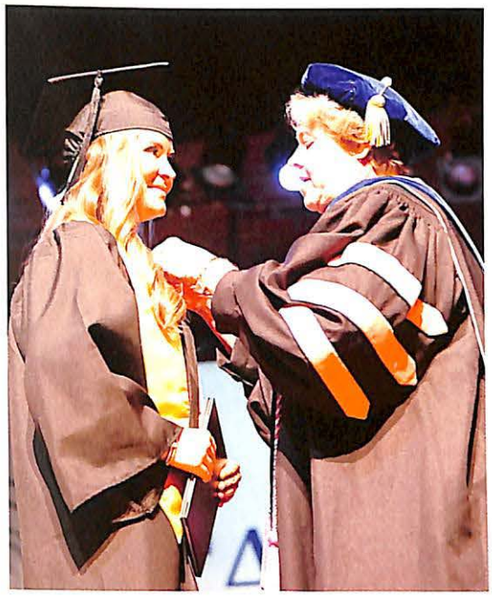

Anna Cumberland and Dr. Christy Dubuisson

Myeisha Jones

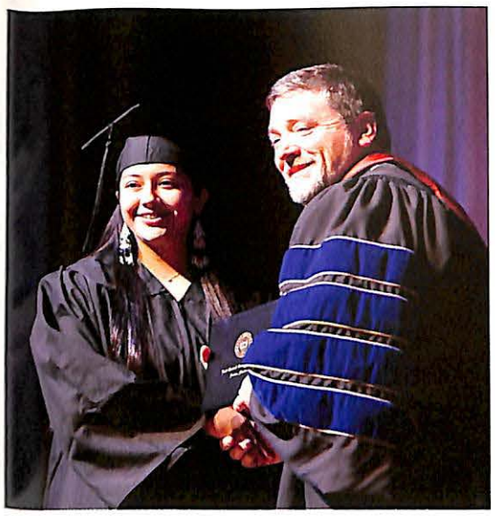

Crystal Routh

Jason Tillman

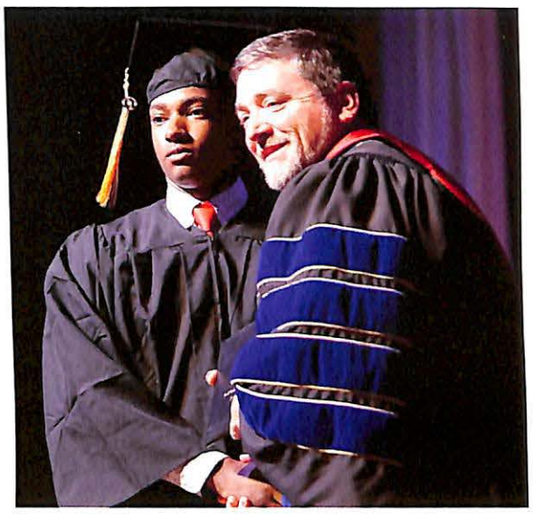

Jeremy Williams

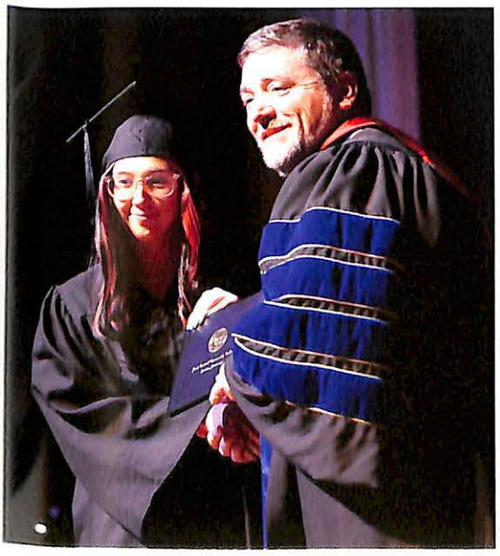

Tanna Todd

Lathom Williams

Kyla Farmer

graduation

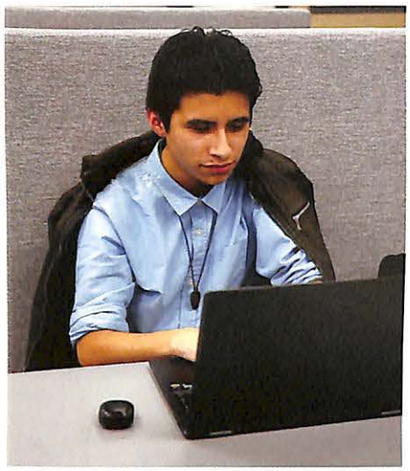

University Transfer Programs

Communications - Fine Arts
Math/Computer Science - Science
Social Science/Business Education/Education

Healthcare Education Programs

Associate Degree Nursing (RN)
LP to ADN Transition Program
Practical Nursing PN
Surgical Technology
Basic Emergency Medical Technology (EMT)

Career Programs

Carpentry Technology
Cosmetology
Welding & Cutting

Technical Programs

Automation and Control Technology
Automotive Technology
Business and Office Technology
Collision Repair Technology
Criminal Justice Technology
Culinary Arts Technology
Diesel Equipment Technology
Early Childhood Education Technology
Electrical Technology
Engineering Technology
Heating and Air Conditioning Technology
Hotel and Restaurant Management Technology
Information Systems Technology
Precision Manufacturing and Machining Technology

academics

fine arts

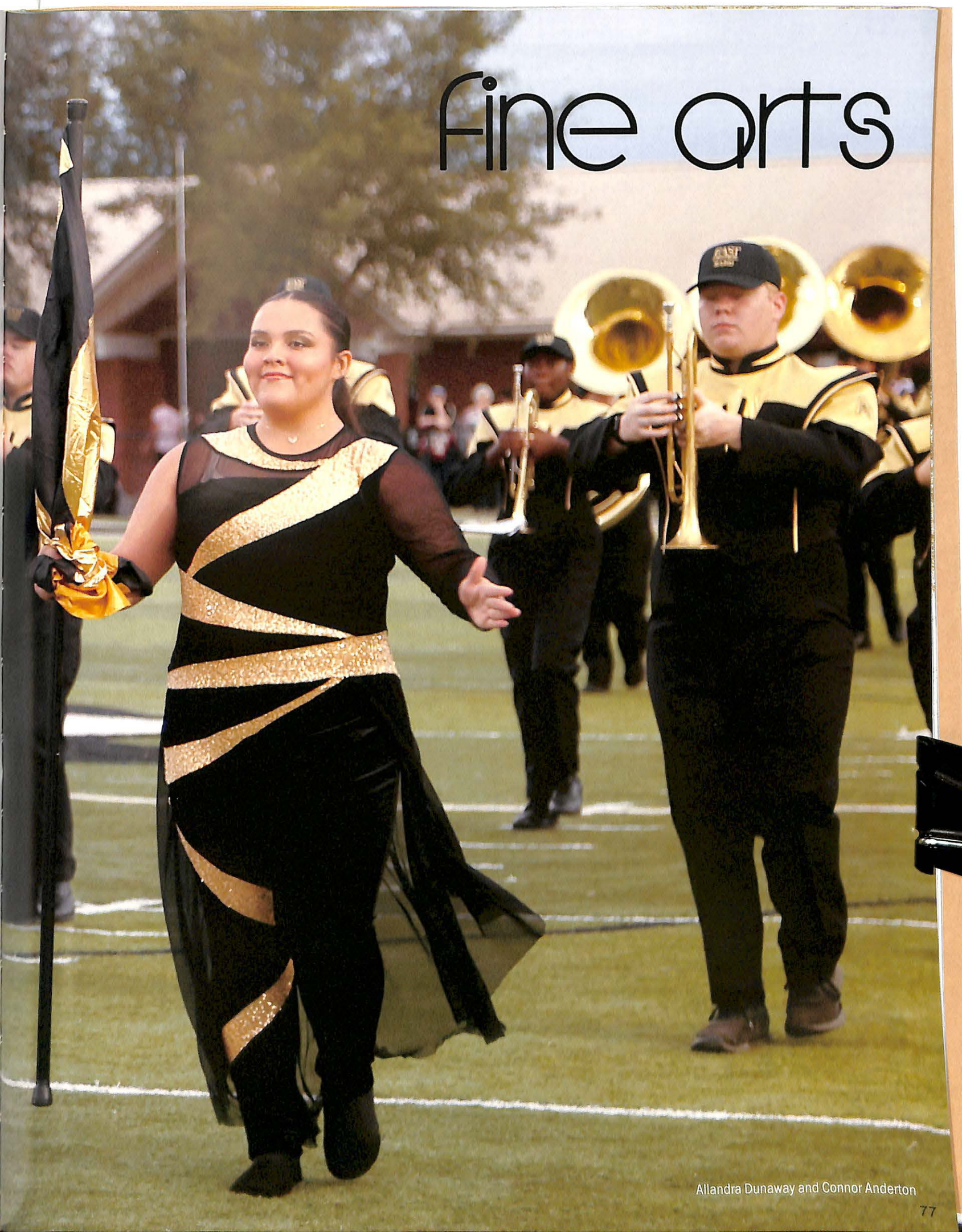

Allandra Dunaway and Connor Anderton

Flute
Magen Burnham
Emerson Donald
Madison Haney
Emaliya King
Kaiya Logan
Jennifer Velasquez

Clarinet
Kayla Chapman
Magnolia Deleon
Zatavia Ingram
Zaira Mahe
Kimberli Marroquin
Macy McMillian
Jorja Ray
Ismael Sequera
Brooklyn Statham
Mackenzie Tyson

Alto Sax
Alex Barahona
Paetyn Johnson
Elijah Sanchez
Izzy Wolverton
Joel Yarrington

Tenor Sax
Jacob Howell

Trumpet
Conner Anderton
Bryce Chisolm
Ely Eanes
Cameron Gressett
Brian Maily
Kiara Parrott
Brayden Pickett
Mason Shepard
Joseph Williams
Martin Yarbrough

Mellophone
Spencer Benson
Tanner Sharp
Alex Stribling
Lillian Tune

Trombone
Jacob Brand
Eli Brown
Wesley Foremen
Liam Harris
Jes Henry
Bryce Parker
Ethan Powell
Ezequiel Tixtha-Calan

Euphonium
Morgan Hisaw
Kelcei Williams

Tuba
Lake Carmichael
Jaylan Clay
Yajuan Estis
Angel Kelly
Joe Spreafico

Percussion
Kaylee Barton
Lindsey Beckham
Zane Bradley
Weston Bridges
Gregory Caron
Darnell Chesser
Taylor Clark
Hayden Craig
Matthew Franklin
Bo Goodin
Baylee Hamilton
Jacob Howell
Zach Johnson
Christyan King
Layla Love
Madison Moore
Isaiah Moore
Jessica Posey

Color Guard
DeAndre Broach
Allandra Dunaway
Shelby Fanguy
Rachel Moorehead
Sarah Pena
Tirza Pittman
Anna Shaw
Morgan Shaw
Chloe Shoemaker
Laylah Smith
Katelyn Taylor
Shelby Valdiviez
Katie Ward
Kenja Wingo

Centralettes
Molly Cliburn
Maddie Cook
Hannah Dalton
Grace Easley
McKinley Gregory
Madison McDaniel
Britley Milling
Nicole Moore
Lauren Posey
Maddy Shinn
Julianna Sims
Maggie Stovall
Tanna Todd
Liv Wheat

Managers
Makalia Clemmons
Kaliegh Courtney
India Gusman
Ava Hamlin
Jediah King
Austin Laird
Jacob Lawrence
Joshua Scott

Hannah Dalton

Jacob Howell and Alex Barahona

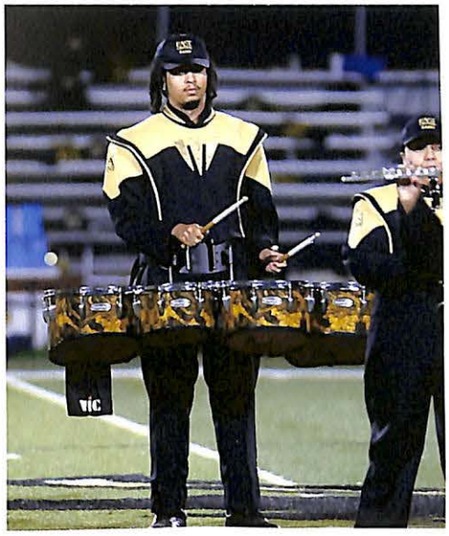

Marcus Porche

Darnell Chesser

Kenja Wingo

Jorja Ray, Morgan Hisaw, Karelys Garcia, Mackenzie Tyson, and Emerson Donald

wall o' sound band

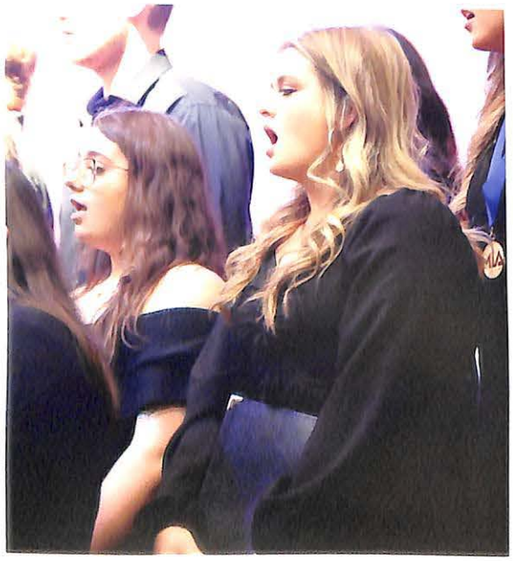

concert choir

Front row, left to right, are, Aundraya Ealy, Jaelen Hathorne, J'Ciana Lacey, Anna Grace Reed, Dylan Neal, Nicole Moore, Ariana Hickman, and Sponsor LeVar Robinson; second row, are Jaden Windham, Laylah Smith, LJ Cole, Daevin Dawson, Antwain Brown, Jr., Nakerra Patrick, and Kayla Chapman.

Guest Musician Edward Griffin, Daevin Dawson, and LJ Cole

gospel choir

Spencer Benson and Alex Barihona

Laurel Brantley

Eli Sanchez

Bankston Rush

Taylor Clark

Dylan Thompson

Zashanti Bender and Laylah Smith

Paetyn Johnson

collegians

Members of Vocé, front row, from left, are Zashanti Bender, Maddy Shinn, Layla Love, Victoria Johnson, Paetyn Johnson, Laylah Smith, and Katelyn Wall; back row, are Posey Palmer, DeAndre Broach, Anna Reed, Dylan Neal, Michael Berryhill, Wesley Foreman, Cameron Gressett, Jaylan Clay, Amber Bynum, Gabe McCarty, and Hannah Eubanks.

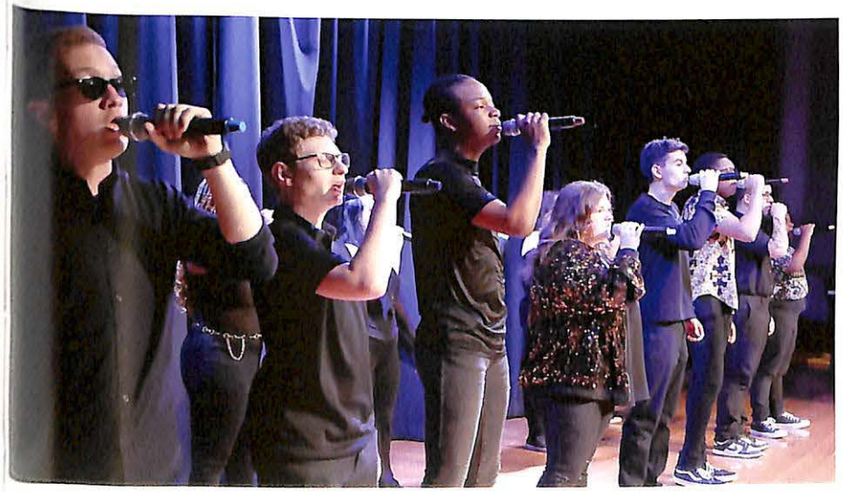

vocé

Art by Hayley Loper

Art by Ava Hamlin

Art by Randy Thompson

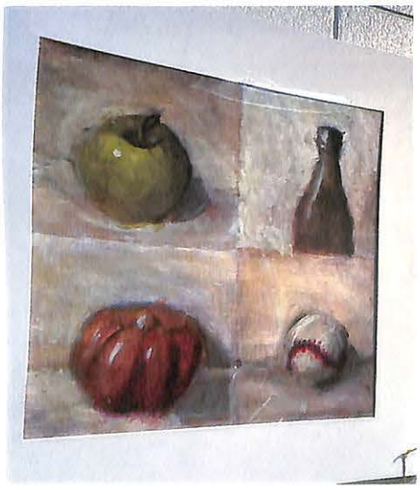

Art by Randy Thompson

Art by Aimee Herd

Art by Brooke Hanner and Gael Lopez-Mata

visual arts

Molly Cliburn

Laylah Smith

Miles Bridges and Hannah Eubanks

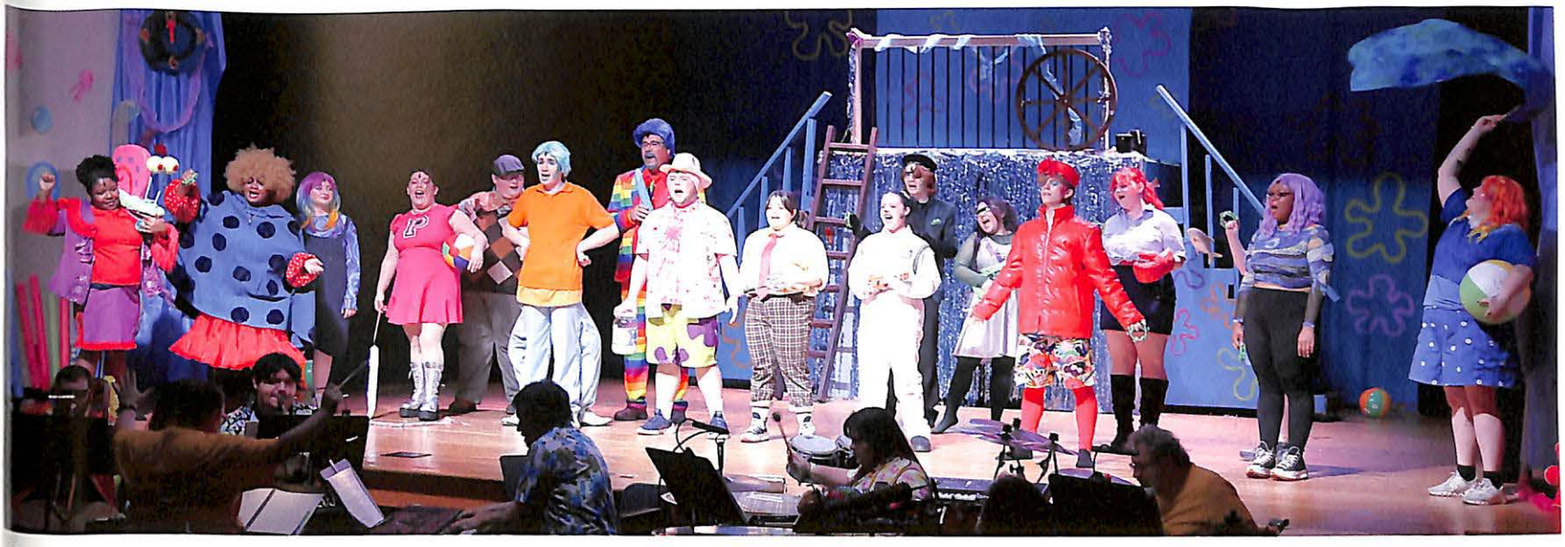

Cast members for SpongeBob The Musical included: Laylah Smith, Cameron Gressett, John Luke Johnston, Lyss Williamson, Posey Palmer, Myles Bridges, Hannah Eubanks, Victor Coker, Molly Cliburn, Paetyn Johnson, Layla Love, Zashanti Bender, Pierce Allen Gilbert, Kenja Wingo, Wesley Foreman, Brody Lacy, Jessy Thrash, and Aimee Herd

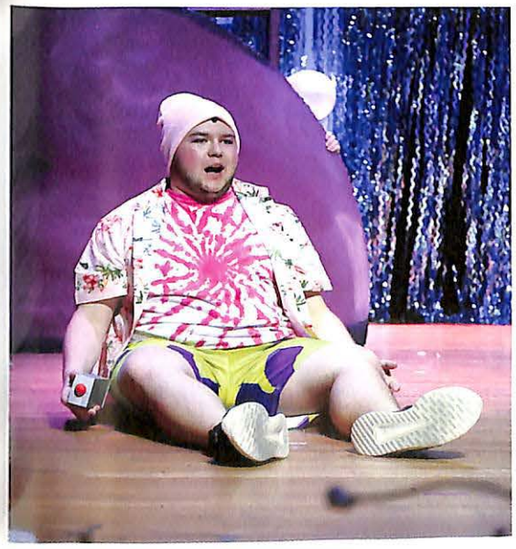

Cameron Gressett

Front row, Ali McElhenney, Maddie Cook, Hannah Dalton, Liv Wheat, Julianna Sims, and Maryn Hillman; middle row, Lyss Williamson, Myles Bridges, Aimee Herd, Sydney Curran, and Jennings Fulton; back row, Isabella Wolverton, Brian Martinez, Madison Haney, McKinley Gregory, and Molly Cliburn

Jennings Fulton and Sydney Curran

Molly Cliburn and Tyler Hansford

Myles Bridges and Aimee Herd

Members of the Centralettes

McKinley Gregory, Lyss Williamson, Brian Martinez, and Isabella Wolverton

dinner theater

athletics

EAST CENTRAL
WARRIORS
EAST CENTRAL
55
EAST CENTRAL
92
EAST CENTRAL
0
EAST CENTRAL
3

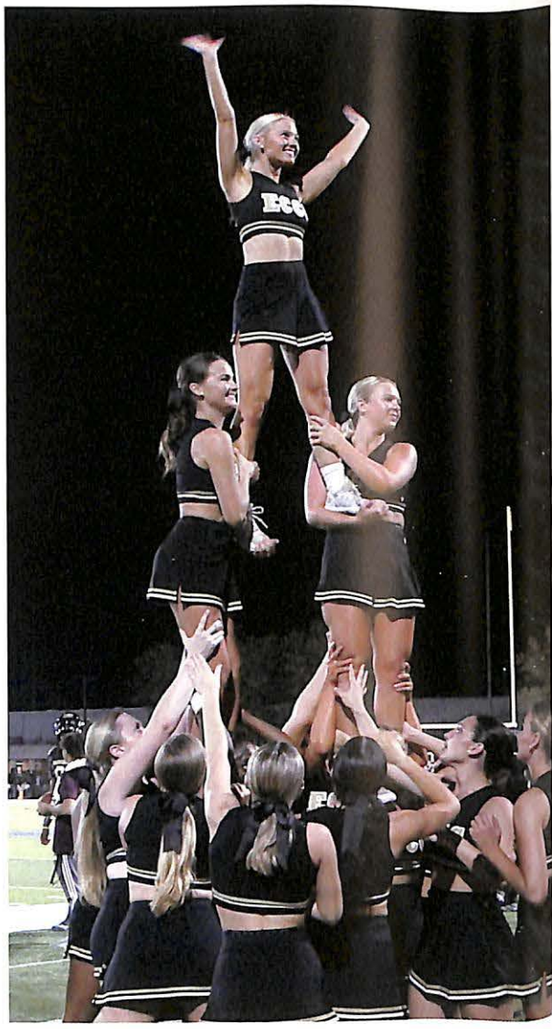

Isabella Carr and Adison Hollingsworth

Natalie Burns

Shakendra Green

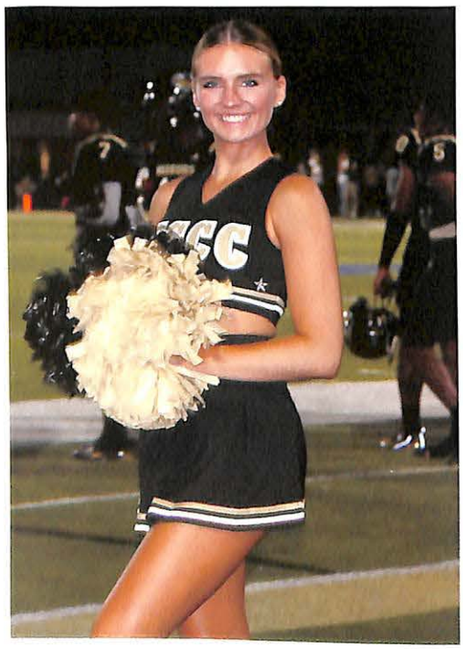

Kelsi Matthews

Mayson Manley and Isabella Carr

cheerleaders

Members of the 2023-24 East Central Community College Cheer Team are, front row, from left, Maddie Taylor, Amelia Claire Bracken, Anna Lynne Pierce, Macy Belle Jones, Mayson Manley, Shakendra Green, Alli Clarie Amis, and Natalie Eldridge; and back row, Skylar Patricola, Natalie Burns, Courtney Milsap, Laighton Higginbotham, Isabella Carr, Adison Hollingsworth, Kelsi Mathews, Sumer Gill, and Gracie McKee.

Alli Claire Amis, Sumer Gill, and Amelia Claire Bracken

Amelia Claire Bracken and Anna Lynne Pierce

Amelia Claire Bracken

The 2023-2024 Warrior Cheerleading Team is under the direction of third-year coach Bailey Gibson and first-year coach Leah Calvert.

The team cheers at all home and away football games and home basketball games. The team also participates in campus pep rallies, parades with the college's band, EC Day at the Neshoba County Fair, and other activities and events.

The ECCC Cheer team competed at the University of Alabama over the summer and earned first place in their Timeout Routine and first place overall in the All-Girl Open Division.

Mark Mann, Max Walenta, and Jaiden Beal

Maurice Evans, Deshawn Leonard, Kyjuan Smith, Drake Pond, Hayden Jackson, Javonta Stewart

Jaeden Jackson

Devontae Causey, Landon Sims, Preston Lynch, and Ethan Howard

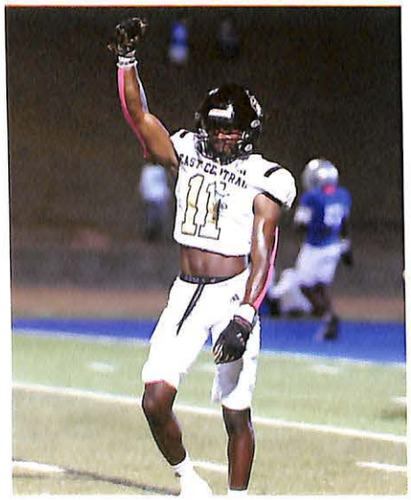

Scooby Leverett

Chris Tucker

Football

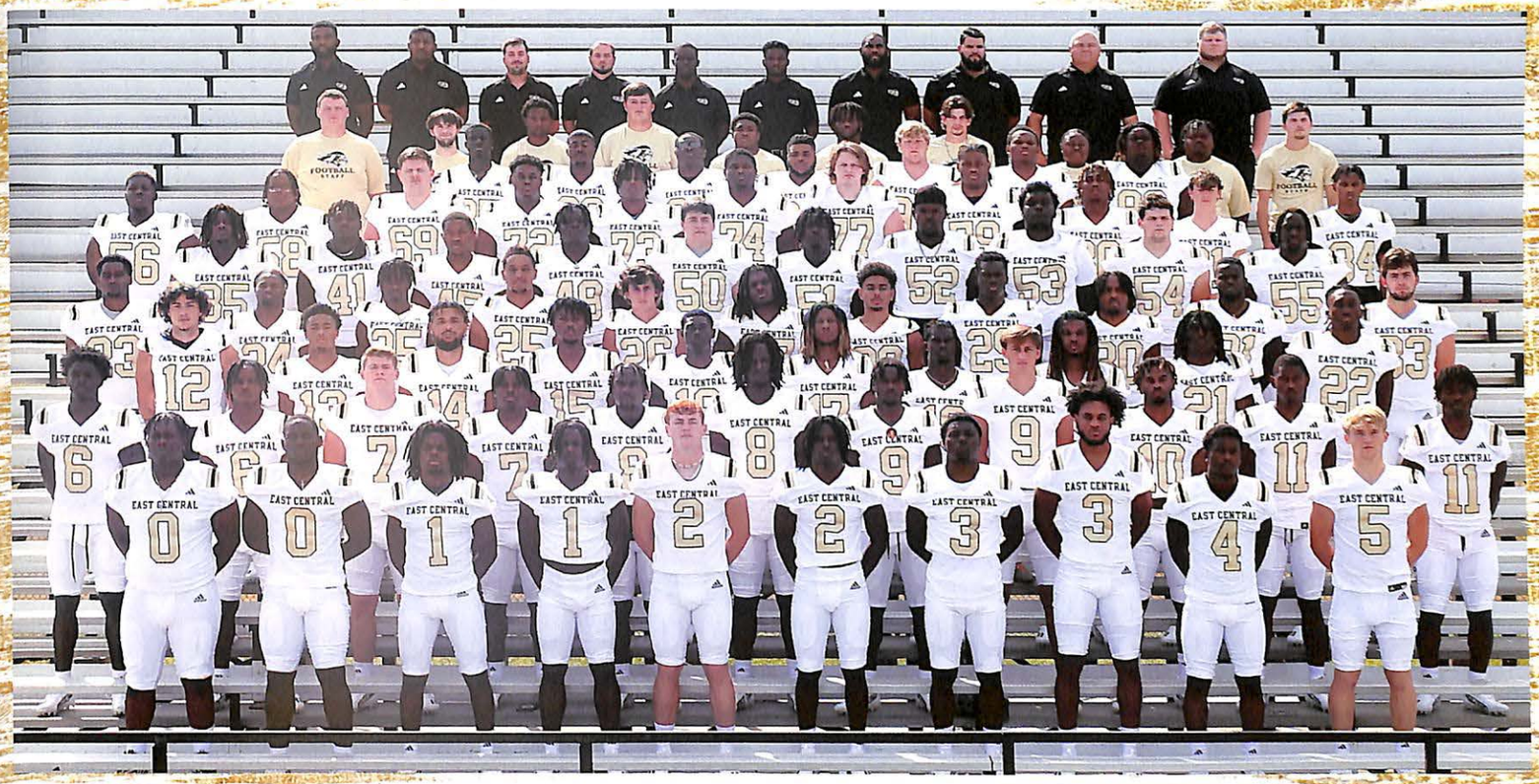

Members of the 2023 East Central Community College Football Team are, Nikolas Barnes, Daelyn Patton, Devontae Causey, Jacoby McQuiller, Cedric Moore Jr., Landon Sims, Ethan Howard, Javonta Stewart, Keshawn Henley, Carson Graham, Hayden Jackson, David Hubbard, Kris Robinson, Tavion Evans, Max Walenta, Chris Tucker, Korian Wilson, Jacobi Green, Preston Lynch, Lawerence Armstrong, Elijah Johnson, Scooby Leverett, Jackson Parker, EJ Fisk Jr., Ka'Daivion Smith, Deon Hardin, Chris Shorts, TJ Colom II, Aaron Steele, Jabari Poellnitz, Donnie Smith, Jaeden Jackson, Shunterrion Sherrod, Decoreyea Buchanan, Tim Keys Jr, Cade Mangum, Arrington Sanders, Nekhi Cox, Deshawn White, Beau Holley II, Willam Hughlett, Prince Bentley Jr., Ahmad Thompson, Jacquavyian Carter, Randarius McLaughlin, Landon Bridges, Tony Tate, Kyjuan Smith, Keion Brown-Smith, Drake Pond, Deshawn Leonard, Jaylon Brazzle, Peyton Dooley, Tajon Smith, Maurice Evans, Colton Burns, Willis Anderson, Gentry Jordan, Royquavious Williams, Jaiden Beal, Prentiss Eichwurtzle, Tony Deloach, and Damarcus Jones Coaches for the 2023 Warriors are Jonathan Webster, Parrish Huddleston, Devin Fosselman, Ben Luther, Jack Chavis, Tyler Harris, Turner Rotenberry, Travor Pratt, Alfred Dickens, and Scott Engle.

Coaches Alfred Dickens and Jonathan Webster

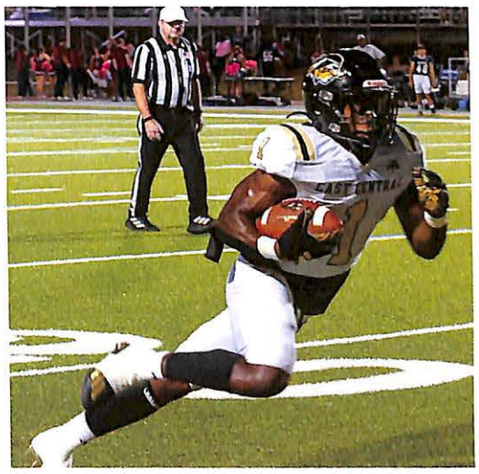

Devontae Causey

scoreboard

EC vs. Coahoma: W, 62-7
EC at Holmes: L, 24-17
EC at Hinds: L, 17-13
EC vs. Jones: L, 38-7
EC at Southwest: W, 48-15
EC vs. Northeast: W, 28-21
EC vs. Gulf Coast: L, 28-24
EC at Co-Lin: L, 40-34
EC vs. Pearl River: W, 42-14

First-year head coach Jonathan Webster led the East Central Community College Warriors to a 4-5 record. The Warriors were very competitive despite their record of losing four games by a touchdown or less.

The Warriors' offensive showed a lot of promise by opening the season with a 62-7 win over Coahoma at home. The Warriors then fell into a three-game losing streak before defeating Southwest 48-15 and Northeast 28-21 in OT. The Warriors lost two heartbreakers back with Gulf Coast and Co-Lin. The Warriors ended the 2023 season with a 42-14 win over Pearl River.

All-conference QB Chris Tucker led the Warriors with 1,732 yards passing and 13 touchdowns. Sophomore Devontae Causey was dynamic for the Warriors, with 1,015 all-purpose yards and 11 total touchdowns. Hayden Jackson and Ethan Howard led the Warriors in receiving with 460 and 439 yards, respectively.

Ten East Central Community College Warriors closed out the 2023 football season with All-MACCC South Division honors for their efforts on the gridiron throughout the season. Chris Tucker (Dallas, Texas), Devontae Causey (Millry, Ala.), Hayden Jackson (Villa Rica, Ga.), and Ethan Howard (Breaux Bridge, La.) received first-team awards. At the same time, Kris Robinson (Jackson), Drake Pond (Pass Christian), and Max Walenta (Madison) received second-team recognition. Kyjuan Smith (Palmetto, Fla.), EJ Fisk Jr. (Tupelo), and Jacoby McQuiller (West Point) received honorable mentions.

Avery Anders and Bladimir Hernandez

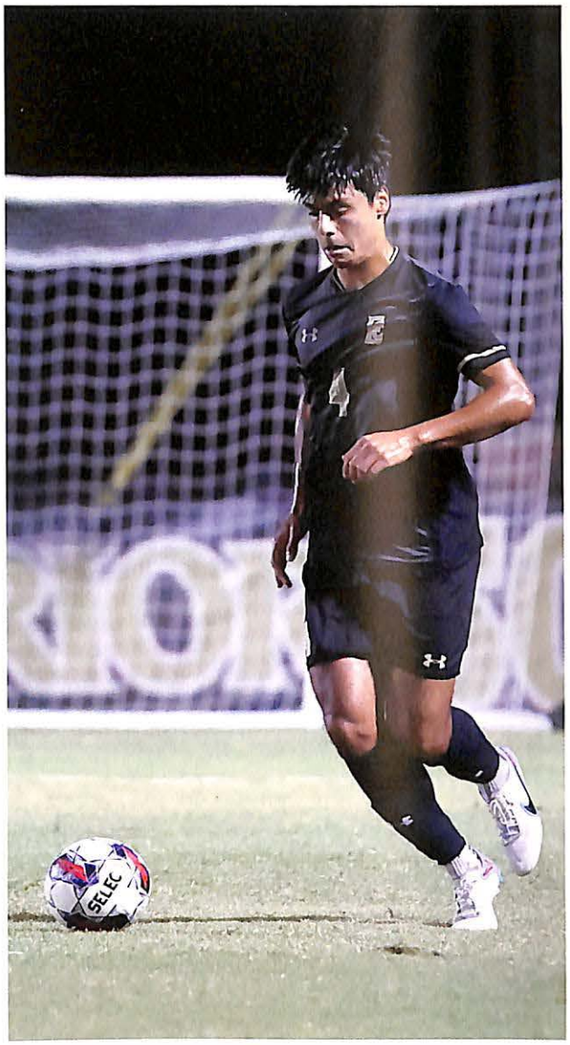

Kai Suchet-Pearson

Stanley Trzaska

Anthony Cruz

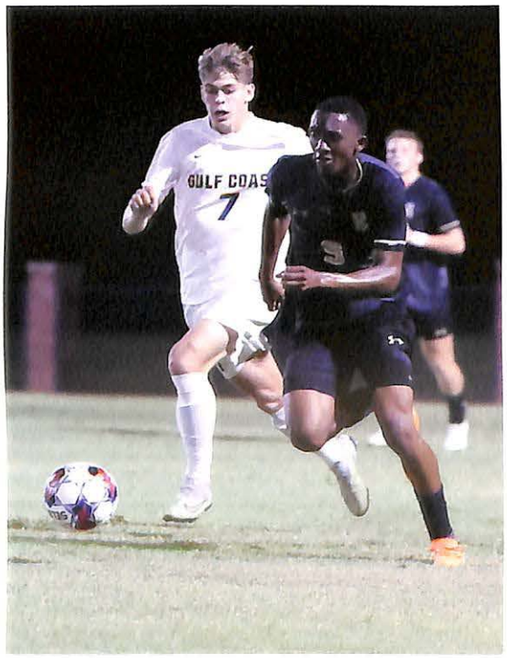

Lisakhanya Nogcinisa

Marcelo Ramirez

Luke Rudolphi

men's soccer

Members of the 2023 East Central Community College Men's Soccer Team are, front row, from left, Bladimir Hernandez, Carlos Penate, Malcom Price, Jacob Garcia, Nate Gable, Stanley Trzaska, Bryan Chun, Julian McCord, Ezequiel Hernandez, and Graham Lewis; back row, are Luke Rudolphi, Obed Medina, Kevin Resendiz, Anthony Cruz, Will Walerius, Marcelo Ramirez, Conner McNab, Avery Anders, Lisakhanya Nogcinisa, Kai Suchet-Pearson, and Coach Ethan Paschal.

Luke Rudolphi and Lisakhanya Nogcinisa

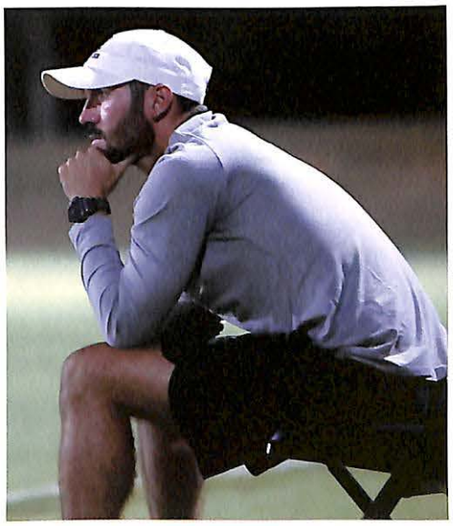

Head Coach Ethan Paschal

scoreboard

EC vs. Hinds: L, 3-0
EC at Itawamba: L, 1-0
EC vs. Co-Lin: T, 2-2
EC at Gulf Coast: L, 4-1
EC vs. Holmes: W, 2-0
EC at Southwest: L, 2-1
EC vs. Jones: L, 1-0
EC at East Miss.: W, 2-0
EC vs. Gulf Coast: L, 2-0
EC at Hinds: L, 2-1
EC vs. Itawamba: L, 1-0
EC at Northwest: W, 4-1
EC at Pearl River: L, 5-1
EC at Meridian: W, 3-0
EC vs. Co-Lin: W, 6-0
EC at Itawamba: L, 1-0

Head soccer coach Ethan Paschal led the Warriors to a 5-10-1 record in his third season.

The Warriors earned wins over Holmes, East Mississippi, Northwest, Meridian, and Copiah-Lincoln. The Warriors found their way into the Region 23 playoffs but fell to Itawamba 1-0 in the quarterfinal round, ending their season.

East Central Community College had two men's soccer players earn post-season hardware for their play on the pitch throughout the 2023 season. ECCC defender Anthony Cruz and forward Efezino Owhe receive recognition as Second Team All MACCC and Honorable Mention All-MACCC selections, respectively.

Vila Bruns and Torrance Rouchon

Megan Beech and Cassidy Wines

Ella Setnickar and Torrance Rouchon

Crislyn Gregory and Saige Kirkbride

Brooke Gibson and Karlie Denius

women's soccer

Members of the 2023 East Central Community College Women's Soccer Team are, front row, from left, Mellee Diers, Raegan Kelly, Eva Craney, Abby Regan, Megan Beech, Torrance Rouchon, Crislyn Gregory, Vila Bruns, Cassidy Wines, Kasey Canizaro, and Saige Kirkbride; back row, are Rebecca Townsend, Sydney Starbuck, Brooke Gibson, Karlie Denius, Ella Setnikar, Katie Brooke Smith, Allie Trager, Anna Beth Garretson, Skyler Miller, Atley Thompson, and Coach Patrick Ross.

Kasey Canizaro

Atley Thompson

scoreboard

EC vs. Meridian: W, 3-0
EC vs. Co-Lin: W, 3-1
EC at Gulf Coast: L, 2-0
EC vs. Holmes: L, 1-0
EC at Southwest: W, 5-2
EC vs. Jones: L, 4-0
EC at East Miss.: W, 4-0
EC vs. Gulf Coast: L, 5-0
EC at Hinds: W, 2-0
EC vs. Itawamba: L, 2-1
EC at Northwest: L, 3-0
EC at Pearl River: L, 3-1
EC at Meridian: T, 1-1
EC vs. Co-Lin: T, 1-1

First-year head coach Patrick Ross led the Lady Warriors to a 4-8-3 record.

The Lady Warriors earned wins over Co-Lin, Southwest, East Mississippi, and Hinds. They also tied with Dyersburg State, Meridian, and Co-Lin.

East Central Community College had one Women's soccer team member earn post-season honors. Sophomore Torrance Rouchon (Perkinston) was tabbed as Honorable Mention.

Feteh Bensalah

Connor Rogers

Demarcus Powe

Jay'Lan McNair

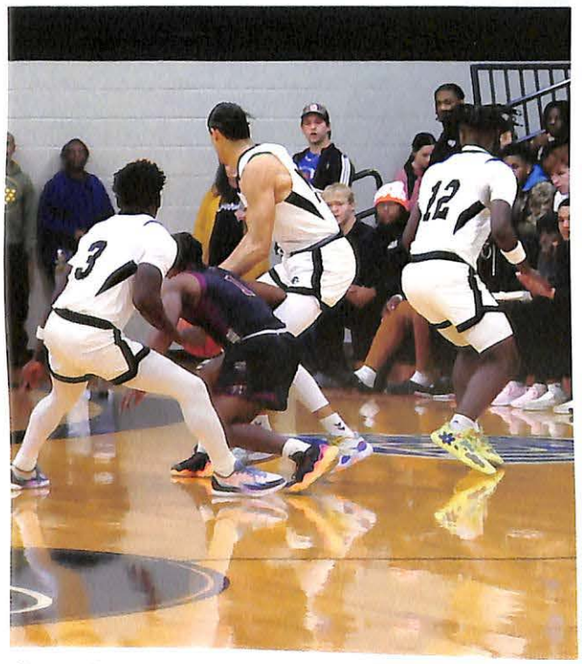

Connor Rogers, Feteh Bensalah, and Demarcus Powe

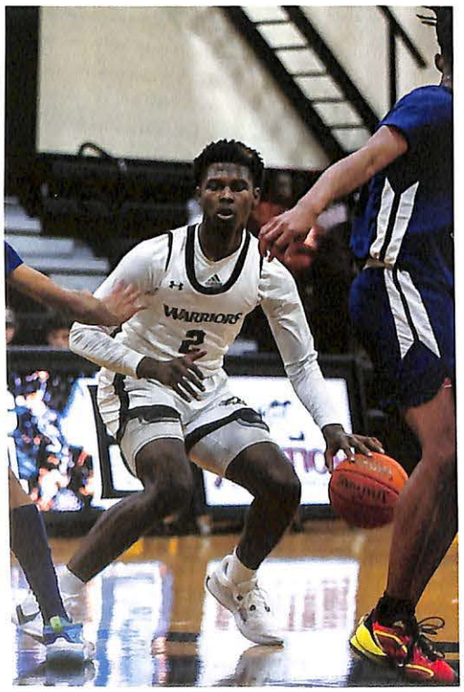

DeAnthony Lewis

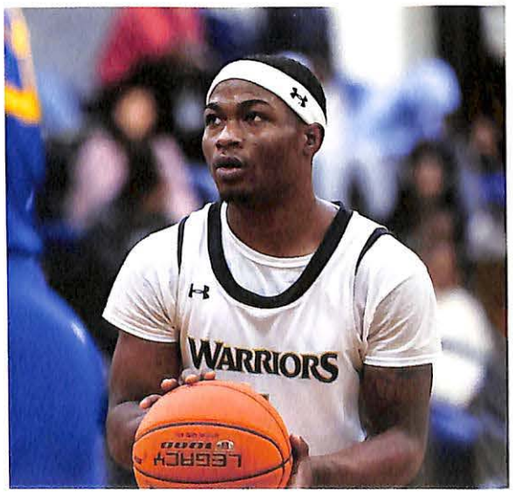

Isaiah Williams

men's basketball

Members of the 2023-24 East Central Community Men's Basketball Team are, front row, from left, Eli Walker, Connor Rogers, Daxton West, Demarcus Powe, and Amare Holmes; second row, are Austin Abrams, Tamarion Jones, Isaiah Williams, Daniel Zatsepin, Bert Passman, Christian Freeze, Zivko Damjanovic, Tegen Boyd, Jay'Lan McNair, Fateh Bensalah, and Deanthony Lewis.

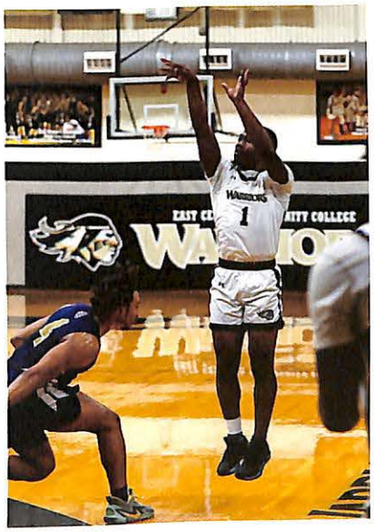

Isaiah Williams

The Warriors finished the 2023-24 season with a 13-18 record. Dylan Shields completed his second season with the Warriors as the head coach.

The Warriors started the season with a 9-4 win, including a 105-103 four-overtime win over Bossier Parish with 26 points from freshman Connor Rogers and 20 points from Fateh Bensalah. The Warriors made the playoffs and lost to Holmes 81-69 in round one.

Freshman Connor Rogers from Starkville, was awarded an All-MACCC honorable mention for his impressive 15.1 points per game and 44% shooting percentage. Rogers, Demarcus Powe, and Bensalah led the Warriors, all averaging double figures in points per game.

scoreboard

EC at NW FL. St.: L, 81-67
EC vs. Gulf Coast: L, 75-73
EC at Bevill St.: W, 87-70
EC at Lawson St.: L 65-60
EC vs. Baton Rouge: W, 68-60
EC at Sheldon St.: W, 73-69
EC at Panola: L, 66-51
EC at Bossier Parish: W, 105-103
EC vs. South AR: W, 90-82
EC vs. Stillman: W, 83-65
EC vs. Lawson St.: L, 82-78
EC at Baton Rouge: L, 76-72
EC at Reid St. Tech: L, 88-84
EC vs. Bevill St.: W, 73-67
EC vs. Baton Rouge : W, 98-75
EC at NW Miss.: L, 76-60
EC vs Pear River: L, 59-51
EC at Coahoma: W, 73-65
EC vs. Piney Woods: W, 97-77
EC vs. Miss. Delta: W, 85-65
EC vs. Hinds: L, 78-73

Leilaya McMillan

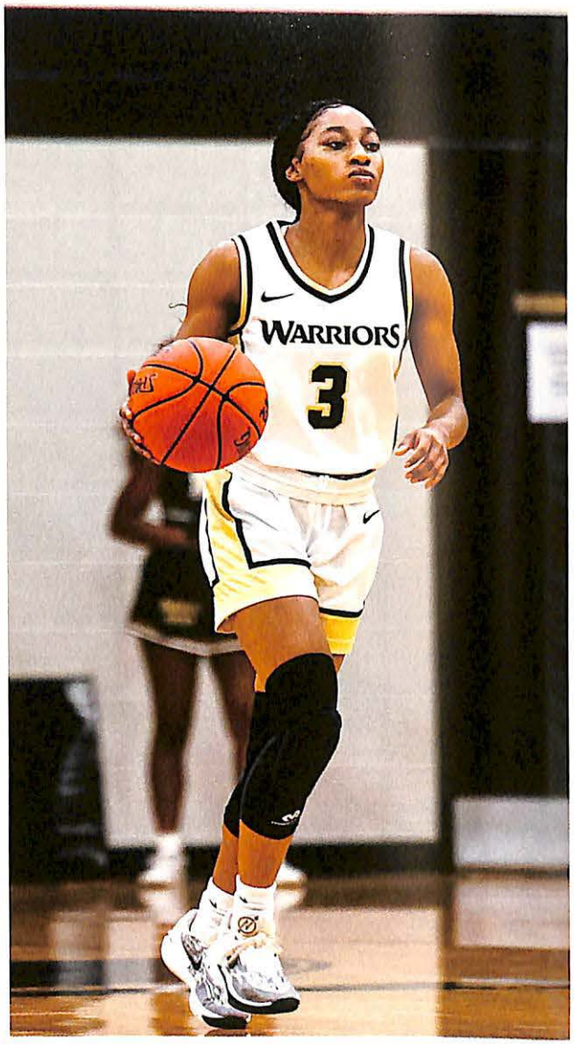

Lexus Keyes

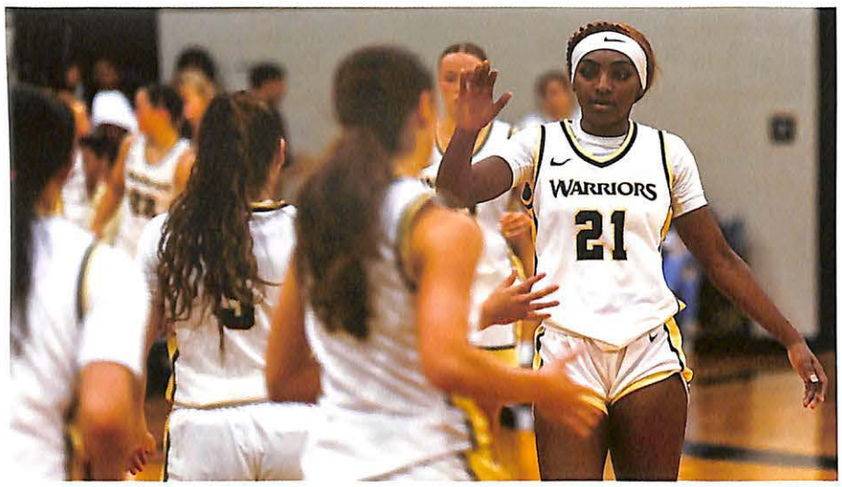

Madison Buckley

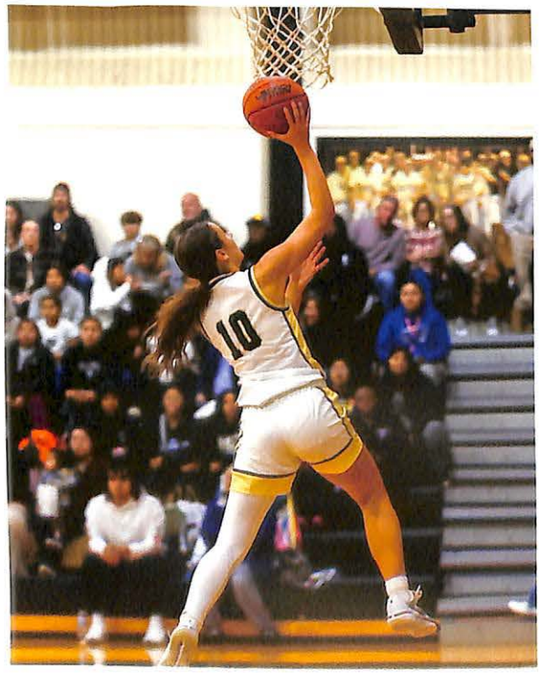

Miriam Prince

Clementina Odom and Miriam Prince

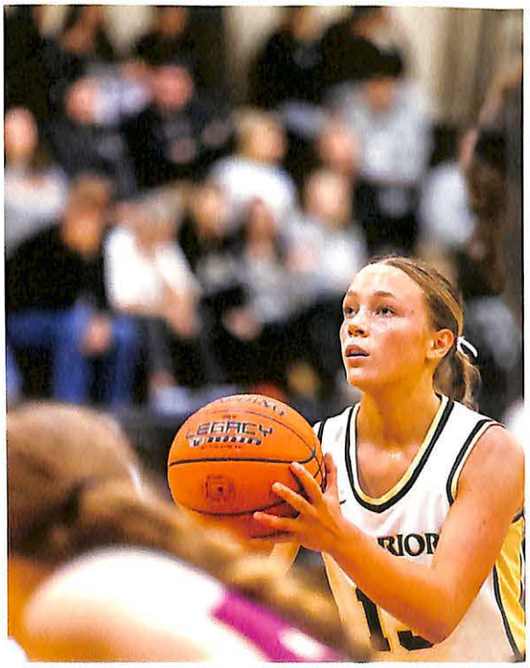

Nikki Stanic

women's basketball

Members of the 2023-24 East Central Community Women's Basketball Team are, front row, from left Nikki Stanic, Lexus Keyes, Kyla Farmer, and Clementina Odom; second row, from left are Ruby Brannon, Shay Hunter, Morgan Freeny, Leilaya McMillan, Miriam Prince, and Madison Buckley.

Kyla Farmer

Morgan Freeny

The Lady Warriors finished the 2023-2024 with a 19-11 record led by head coach Betsy Harris.

The Lady Warriors started the season 9-0 before suffering their first loss to Lawson State, 59-52. The Lady Warriors finished the season 7-7 in conference play. They defeated Southern University-Shreveport 85-71 behind a 40-point performance from freshman Miriam Prince. The Lady Warriors season ended with a 57-37 loss to Mississippi Gulf Coast in the Region 23 Tournament quarterfinals.

Miriam Prince, a freshman from Philadelphia, excelled earning MACCC Freshman of the Year and First Team All-MACCC honors. She averaged 16.3 points per game, ranking third in the conference, and scored a total of 490 points for the Lady Warriors. Prince made 64 three-pointers in the season and showcased her defensive prowess, ranking sixth in steals per game with 2.1.

scoreboard

EC at NW FL. St.: L, 81-67
EC vs. Wallace-Selma: W, 100-48
EC vs. Delgado: W, 66-38
EC at Wallace - Selma: W, 67-49
EC at Lawson St.: W, 70-61
EC vs. Baton Rouge: W, 70-48
EC vs. Costal AL- South: W, 98-50
EC vs. Costal AL - North: W, 91-46
EC at Delgado: W, 53-46
EC vs. Lawson St.: L, 59-52
EC at Baton Rouge: W, 76-47
EC at Costal AL - North: L, 66-60
EC vs. Palm Beach St.: L, 67-57
EC vs. Florida St.: W, 66-57
EC at Northeast Miss.: L, 59-55
EC vs. Pearl River: L, 71-52
EC at Coahoma: L, 70-57
EC vs. Miss. Delta: W, 54-43
EC vs. Hinds: W, 43-34

Connor Aplin

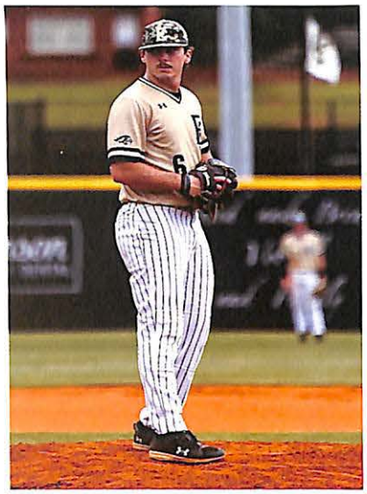

Luke Cooley

Parker Martin

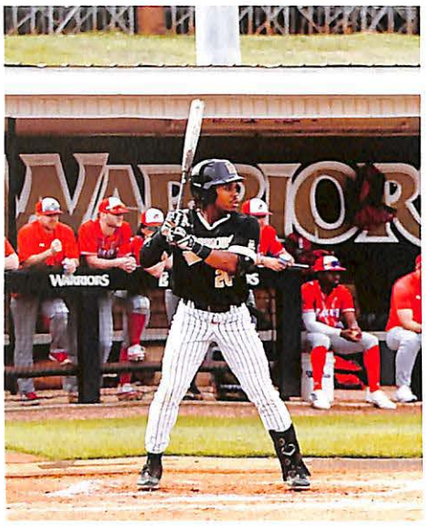

Marvin Jackson

Chris Billingsley and Evan Folse

Cyrus Rone

baseball

Members of the 2023-24 East Central Community College Baseball team are, front row, from left manager Donavon Williams, Mo Little, Langston Cotten, Cyrus Rone, Hayden Dodsen, Brady McGee, Marvin Jackson, Carson Ellis, John Lewis, Eli Smith, and manager Jamahri Crudup; second row from left manager Louis Ingram, Assistant Coach Kade Dees, Assistant Coach Kyle Flessner, Reid Hall, Connor Aplin, Parker Martin, Trey Smith, Trae Winn, Jayden Adcox, Kelby Jordan, Nic Arender, Riley Passman, Evan Folse, Head Coach Neal Holliman; third row are Rhett Atkinson, Creed Fulton, Barrett Rodgers, Chris Billingsley, Marbin Lezcano, Rex Henderson, Bryson Goff, Kamryn Carlisle, Trey Bridges, Luke Cooley, and Liam Gilbert

In his 19th season, head coach Neal Holliman led the East Central Community College Warriors to a record of 55-9, a new single-season win record for Warrior baseball, and ended the season with a trip to the NJCAA DII World Series in Enid, Oklahoma.

The Warriors started the season on a 31-game win streak. Their first loss came against Northwest in game two of a home double-header, 8-7.

The Warriors rebounded by winning 49 regular-season games, eventually reaching the Region 23 tournament after defeating Northeast in a three-game series to advance. After the Region tournament, the Warriors received an At-Large bid into the NJCAA DII World Series. The Warriors reached the semifinals but fell just short of the championship game, falling 2-1 to eventual NJCAA DII runner-up Brunswick Community College.

The Warriors scored 556 runs as a team, including 61 home runs with 13 from Trey Bridges, 12 from Mo Little, and 9 from Brady McGee. Lefty Luke Cooley and hitter Mo Little earned All-American and All-Region honors. Four Warriors received all-conference recognition for their play this season on the diamond. Ace Luke Cooley and hitter Mo Little lead the list, earning first-team all-conference. Brady McGee earned second-team All-MACCC. Barret Rodgers and Marbin Lezcano earned honorable mention.

scoreboard

EC vs. Marion Military: W, 7-0
EC vs. Marion Military: W, 17-5; W, 9-4
EC vs. St. Charles: W, 14-6
EC vs. South Arkansas : W, 10-4
EC vs. St. Charles: W, 8-3
EC vs. Bevill State: W, 14-13; W, 13-4
EC vs. Southeastern Iowa: W, 8-0
EC vs. Kirkwood: W, 12-4; W, 10-0
EC vs. Copiah-Lincoln: W, 11-1
EC at Jones College: W, 16-7
EC vs. Jackson State: W, 14-4
EC vs. Jackson State: W, 9-7; W, 2-1
EC vs. Meridian: W, 14-2
EC vs. East Miss.: W, 10-8
EC vs. Southeastern Iowa: W, 10-6
EC at Hinds: W, 6-3
EC vs. Lansing: W, 10-6
EC vs. Kankakee: W, 4-2
EC vs. Kankakee: W, 6-0
EC at Coahoma: W, 12-6; W, 12-1
EC vs. Meridian: W, 7-5; W, 4-3
EC vs. Baton Rouge: W, 13-3
EC at Hinds: W, 12-2; W, 5-0
EC vs. Northwest: W, 9-5; L, 8-7
EC vs. Copiah-Lincoln: W, 8-4; L, 3-1
EC at Northeast: W, 10-3; L, 3-2
EC at MGCCC: W, 20-4; W, 5-2
EC vs. Miss. Delta: W, 4-3; W, 8-5
EC vs. Jones College: W,7-6,W,6-4
EC at Itawamba: L,9-6,W,13-8
EC at Pearl River: W,3-1,W,7-2
EC vs. Holmes: W,7-4,W,22-2
EC vs. Southwest.: W,5-1,W,16-3
EC at East Miss: W,7-3,W,7-2
EC vs. Northeast: W,6-4,L,3-2,W,12-7
EC vs. Meridian: L,4-3
EC vs. Hinds: W,14-13
EC vs. Jones College: L,6-4
EC vs. Madison College: L,12-10, W,13-4
EC vs. Southeastern (Iowa): W,2-1
EC vs. S Arkansas Community Coll.: W,6-4
EC vs. Brunswick Community Coll.: W,5-3, L,2-1

Catherine Stroud, Reagan Bailey, and Janci Aube

Coach Leigh White, Reagan Bryan, Anna Grace Shows, Sarah Grace Jones

Baylie Romero, Lauren Dunbar, Jenna Chamblee, and Kylee Moore

Sophia Romero

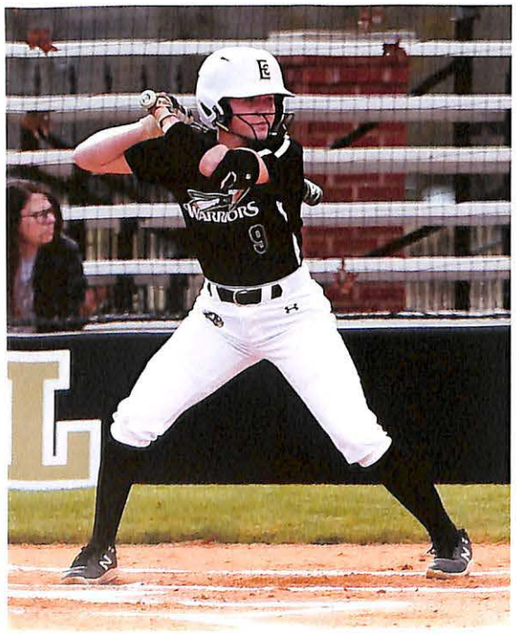

Reagan Bryan

Lauren Dunbar

softball

Members of the 2023-24 East Central Community College Softball team are, front row, from left Foley Doggett, Riley Hatten, Jenna Chamblee, Kylee Raye Dewitt, Catherine Stroud, Kylee Moore, Sophia Romero, Reagan Bryan, Macee Dunn, Manda Rie, and Ella Tucker; back row, are assistant coach Olivia Burns, assistant coach Katelyn Gruich, Kaitlyn Jones, Kayleigh Karel, Sarah Grace Jones, Sydney Myrick, Bailey Romero, Lauren Dunbar, Sydney Phillips, Emily Collins, Janci Aube, Anna Grace Shows, Emma Rankin, and head coach Leigh White.

Kayleigh Karel, Kaitlyn Jones, and Kylee Raye Dewitt

Kylee Moore and Macee Dunn

Head coach Leigh White led the Lady Warriors to a great bounce-back season, with a 36-17 record. The Lady Warriors ended the season with the first NJCAA DII Softball World Series appearance in recent memory. Thirty-six total wins ties for the second-most since the 2016-2017 season for Lady Warriors.

The Lady Warriors finished the regular season with a 19-9 conference record, which included beating Jones, Pearl River, and Hinds. The Lady Warriors won three of five games in their Region 23 bracket, also eliminating Pearl River in the process. The Lady Warriors finished second in their bracket after forcing Jones to a winner-take-all championship game, losing 14-5. The Lady Warriors' season ended in Spartanburg, S.C., after going 0-2 in the World Series.

Reagan Bryan, Emily Collins, and Sydney Phillips each earned the designation of first-team All-MACCC for their outstanding play during the season. Reagan led the Lady Warriors with a .400 batting avg, 14 home runs, and 33 RBI. Emily Collins had a stellar year for the Lady Warriors with a 20-6 record, 155 Ks, and 11 CG.

scoreboard

EC vs. Marion Military: L, 7-5; L, 12-4
EC vs. Shelton State: W,4-2; W, 12-2
EC vs. IL Central: W, 3-2
EC vs. Lamar State: W,8-2
EC vs. Iowa Western: W, 9-7
EC vs. Gulf Coast State: L, 13-5
EC at Coastal AL-North: W, 9-4; W, 11-6
EC vs. Bishop State CC: W, 12-3; W, 7-3
EC vs. Lansing CC: W, 5-3; W, 5-0
EC vs. Coahoma: W,7-2; W, 13-3
EC at Baton Rouge: W, 2-0; L 10-2
EC vs. Baton Rouge: W, 3-0
EC vs. NW-Shoals CC: W, 9-1
EC at Meridian: W, 5-0; W,19-0
EC vs. Hinds: L, 5-4; W, 5-2
EC at Northwest: W, 6-1; W, 1-0
EC at Copiah-Lincoln: L, 8-2; L, 6-5
EC vs. Northeast: W,8-0,W,13-5
EC vs. MS Gulf Coast: W,4-3,L,6-5
EC at MS Delta: W,5-3;W,11-0
EC at Jones College: W,3-0;L,10-0
EC vs. Itawamba: W,4-1;L,1-0
EC vs. Pearl River: W,6-2;L,8-0
EC at Holmes: W,9-5;L,9-6
EC at Southwest: W,7-0;W,3-0
EC vs. East Miss.: W,2-1;L,12-4
EC vs Pearl River: W,9-4
EC at Jones College: L,7-5
EC vs Pearl River: W,5-3
EC at Jones College: W,10-6, L,14-15
EC vs Kirkwood: L,9-3
EC vs Copiah- Lincoln: L,12-4

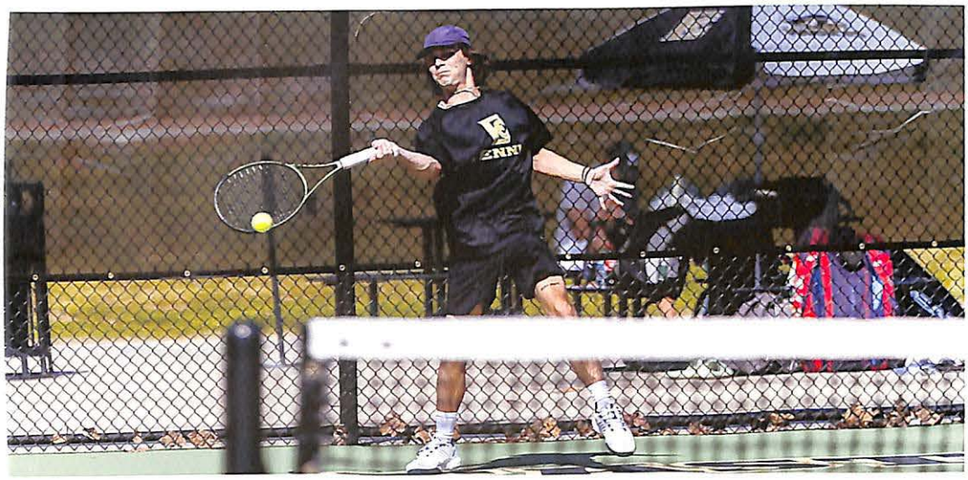

Will Manhein

Cade Cooley and Batuhan Saban

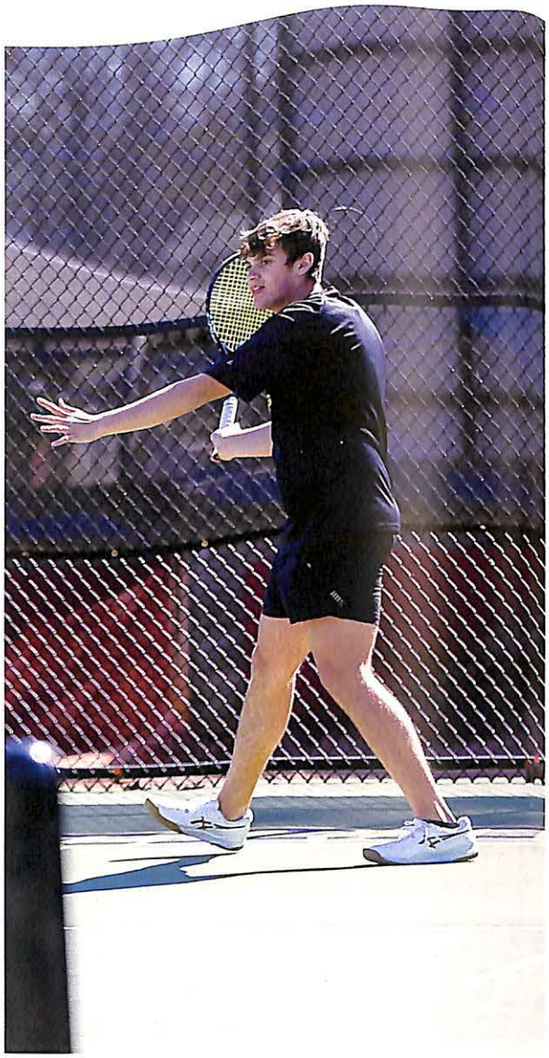

Maddux Turner

Luke Bruntlett

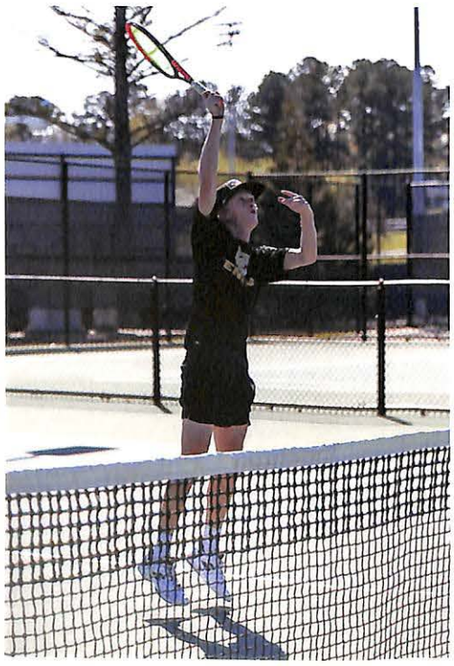

Cole Tadlock

Batuhan Saban and Cade Cooley

men's tennis

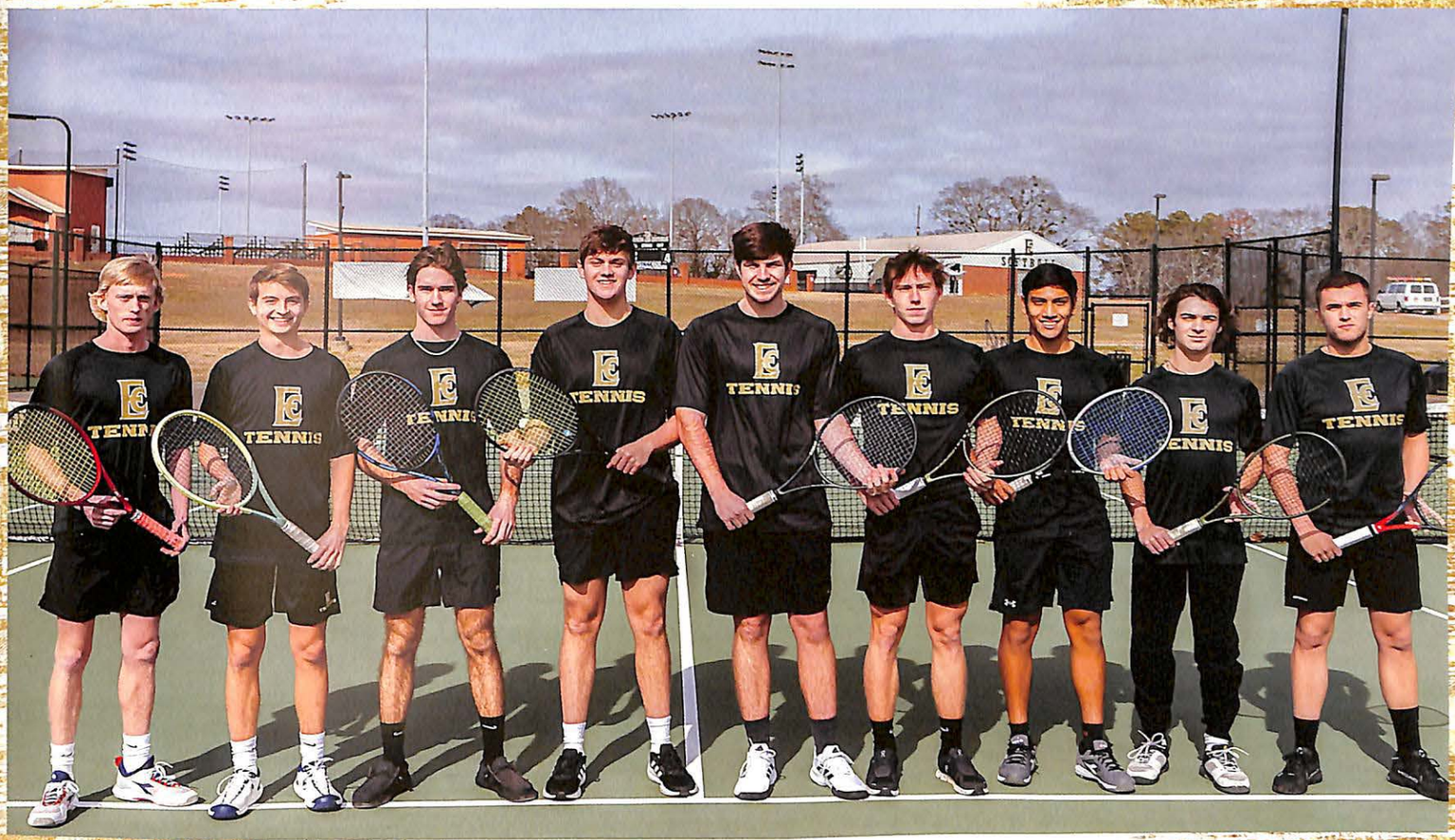

Members of the 2023- 24 East Central Community College Men's Tennis Team are from left Cole Tadlock, Tate Baucum, Luke Bruntlett, Maddux Turner, Trey Posey, Cade Cooley, Maximo Estrada, Will Manhein, and Batuhan Saban

Tate Baucum

Dylan Barnett completed his second season as head men's tennis coach. The Warriors went 7-11 on the season. The East Central Community College Men's Tennis team started the season as the 23rd NJCAA DII team.

The Men's team got hot mid-season, winning four straight matches over Northwest, Southwest, Belhaven University, and Holmes.

The men's tennis team advanced to the NJCAA DII finals, where they tied for 27th place.

scoreboard

EC at Hinds: L,6-3
EC at Coastal Alabama-South: L,8-1
EC vs Jones College: L,9-0;L,9-0
EC at Copiah-Lincoln: L,7-2
EC vs Gulf Coast: L,7-2;L,5-0
EC vs Meridian: L,6-3
EC at Northwest: W,9-0
EC vs Southwest: W,9-0
EC at Belhaven University: W,7-2
EC vs Holmes: W,9-0
EC at Itawamba: L,9-0
EC vs Bevill State: W,8-1
EC vs Copiah Lincoln: L,6-3
EC vs Northwest: W,8-1
EC vs Coastal Alabama-North: W,9-0
EC vs Hinds: L,5-4
EC at Jones: L, 9-0
EC vs Gulf Coast: L, 5-0

Noelle Howell, Addy Lea Page

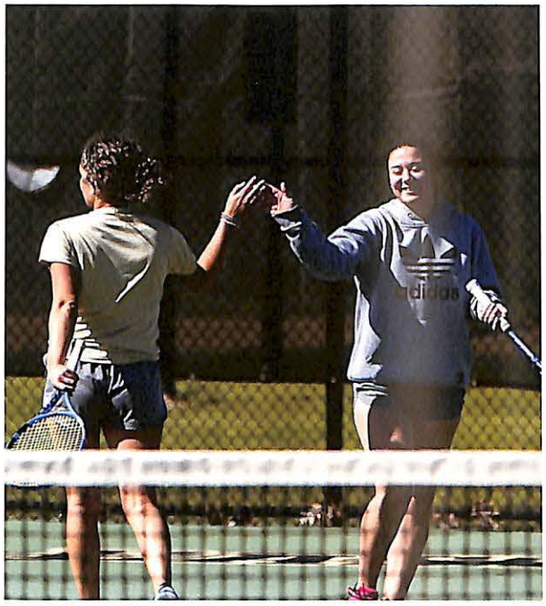

Maggie Bounds, Nil Kalkavan

Katelyn Wall, Laynee Spears

Katelyn Wall

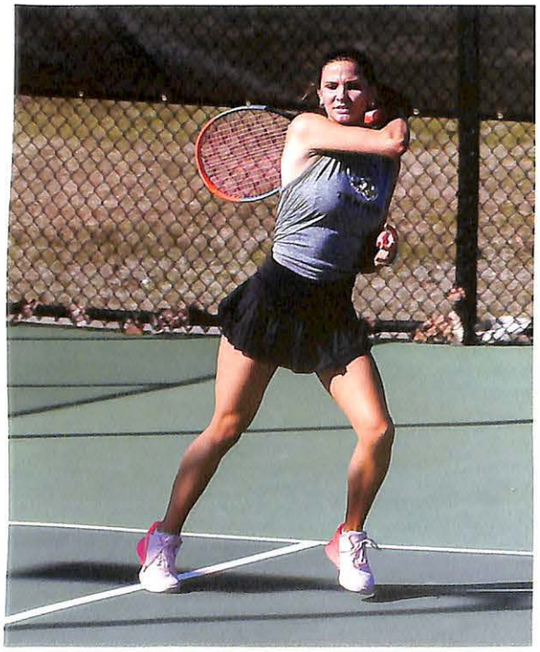

Noelle Howell

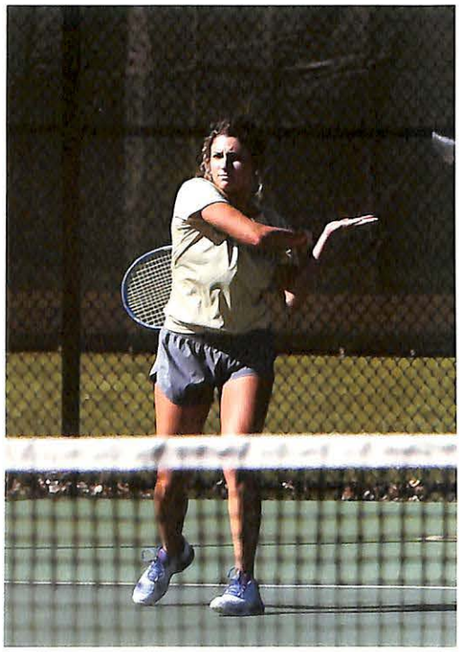

Maggie Bounds

Noelle Howell

women's tennis

Members of the East Central Community College Tennis Team are Laynee Spears, Katelyn Wall, Nil Kalkavan, Maggie Bounds, Brenah Flint, Addy Lea Page, and Noelle Howell

Noelle Howell, Addy Lea Page

scoreboard

EC at Hinds: L, 6-3
EC at Coastal Alabama-South: L, 9-0
EC vs. Jones College: W,L, 9-0
EC at Copiah Lincoln: L,8-1
EC vs. Gulf Coast: L, 9-0
EC vs. Meridian: L, 7-2
EC at Northwest: L, 5-4
EC vs. Southwest: W, 9-0
EC at Belhaven University: W, 9-0
EC at Itawamba: L,7-2
EC vs Bevil State: W, 7-2
EC vs. Copiah Lincoln: L, 9-0
EC vs. Northeast: W, 9-0
EC vs. Coastal Alabama- North: W, 9-0
EC vs. Hinds: L, 7-2
EC at Jones College: L, 9-0; L, 5-0

Dylan Barnett completed his second season as head women's tennis coach. The Lady Warriors went 5-12 on the season.

The Lady Warriors got their first win of the 2024 season over Southwest, winning 9-0 over the Bears. The Lady Warriors also defeated Belhaven, Northeast, and Coastal Alabama-North 9-0.

Members of the 2023-2024 Golf Team, from left, are Head Coach Scott Hill, Hayes Nance, Peyton Herrington, Ashley Head, Paul Swanepoel, Will Thompson, Braxton Cornish, Jamie Stace, Lane Moore, and Assistant Coach Matthew Perry.

Will Thompson

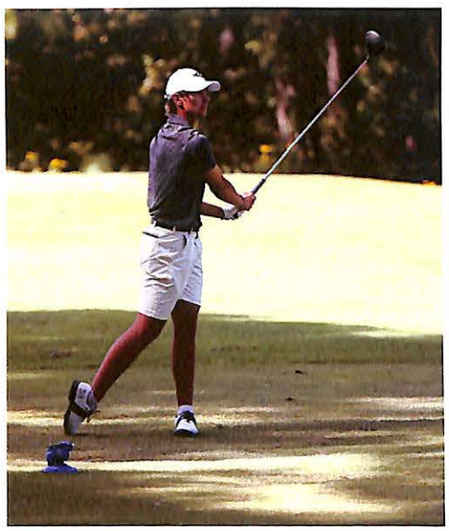

Paul Swanepoel

Lane Moore

Jamie Herrington

scoreboard

MACCC Event #1: 1st Place
MACCC Event #2: 5th Place
MACCC Event #3: 3rd Place
MACCC Event #4: 7th Place
MACCC Event #5: 4th Place
MACCC Event #6: 2nd Place
MACCC Event #7: 2nd Place
MACCC Championship: 2nd Place
NJCAA DII Gulf District Championship: 3rd Place
NJCAA DII National Championship: Qualifier

Head Coach Scott Hill completed his final season as the head coach of the ECCC golf team and retired at the end of the season. The Warriors' stellar play took them all the way to the National Tournament in Joplin, Mo. SpikeMark ranked the Warriors as a top-10 NJCAA team throughout the regular season.

The Warriors won their conference opener with scores of 306 and 313. Will Thompson led the way with a second-place finish, shooting a 147 between rounds one and two. Jamie Stace won at Shiloh Ridge, shooting a 141, with the Warriors finishing second as a team. The Warriors took second place in the MACCC Championship with scores of 300 and 290. The Warriors posted eight top-3 finishes throughout the 2023-2024 season.

Freshman Will Thompson (Shucktown) was the Swing U October NJCAA Division II player of the month. Thompson also earned All-MACCC, All-Region 23, NJCAA 2nd team All-American, NJCAA All-Freshman, and NJCAA All-East Region.

golf

Members of the 2023-24 Men's Cross Country team, from left, are manager Jagger Folse, Jaylon West, Brayon Farve, Edward Myers, Gavin Clark, Tyler Monk, Quontravius Williams, and Coach Kenneth Thompson.

Members of the 2023-24 Women's Cross Country team, from left, are manager Jagger Folse, Brynnley Powell, Emaliyah King, and Coach Kenneth Thompson.

East Central Community College's cross-country team proved competitive in its inaugural season. Head coach Kenneth Thompson led the men's and women's teams. The team competed in the three meets this fall.

"Considering that we started the program around mid-season, I thought the team did a great job getting into shape by the end of the season. Results showed everyone holding the line or improving all the way to the end of the season. They are looking forward to the next season and showing what they can do with a full season of training under their belts," said Kenneth Thompson.

The team competed in women's and men's at Mississippi College, Region 22, and nationals.

Brynnley Powell and Emaliyah King were top 100 finishers in the Women's 5000m Division III at nationals with 24:52:10 and 28:35:20, respectively.

Gavin Clark posted a 100 finish at nationals with a 31:33:20.

cross country

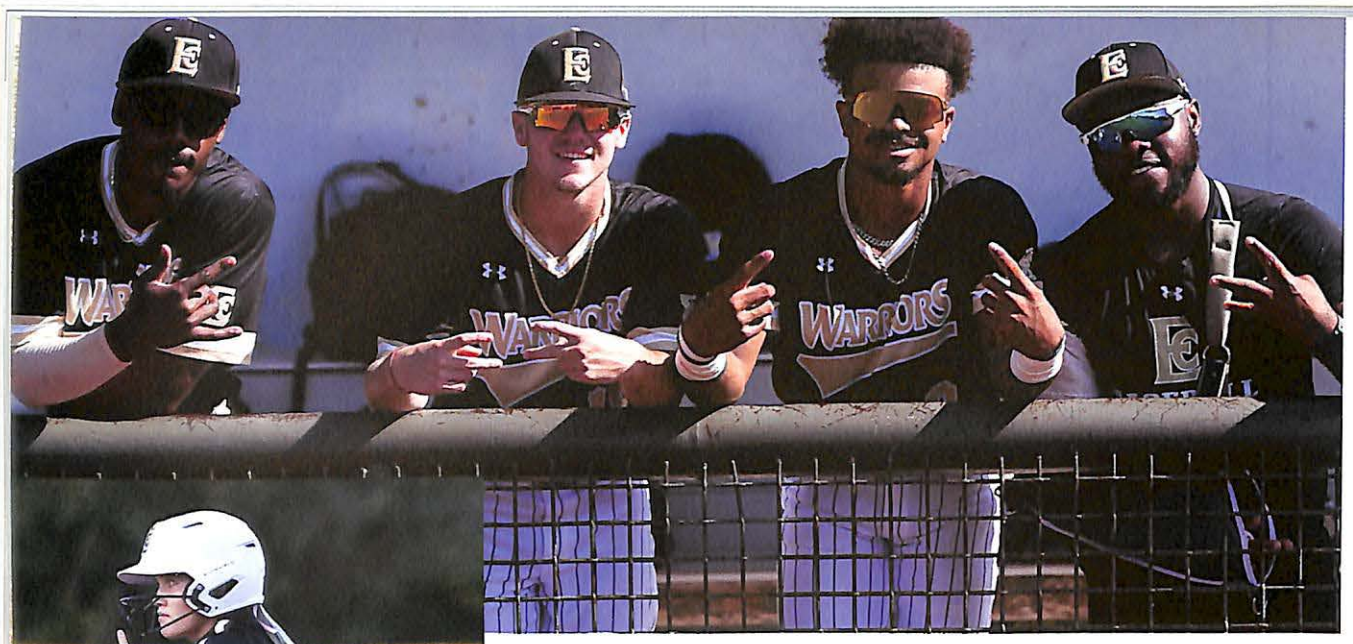

Successful Spring for ECCC Athletics

East Central Community College had one of the best athletic years in recent memory across multiple sports. The success of the 2023-2024 athletics was highlighted by men's golf, baseball, softball, and men's tennis, all of which competed nationally.

After a season of tough conference, the Diamond Warriors earned their spot in the NJCAA World Series for the second time in the program's history. The 2023-2024 baseball team set the new program record for wins in a season with 55. In Enid, OK, they faced off against the best NJCAA DII baseball teams, winning four out of six games and advancing to the semifinal round. Mo Little and Luke Cooley earned NJCAA All-American honors at season's end.

The Lady Warriors got off to a slow start before getting hot mid-season and late in MACCC play. They took three of four games over MACCC opponent Pearl River, even eliminating the Wildcats from the MACCC tournament. The Lady Warriors spent the second half of the season ranked in the top 15 or higher in the nation.

East Central's golf team recorded eight top-3 finishes throughout the season. Freshman All-American Will Thompson earned three individual wins. Freshman Jamie Stace also won

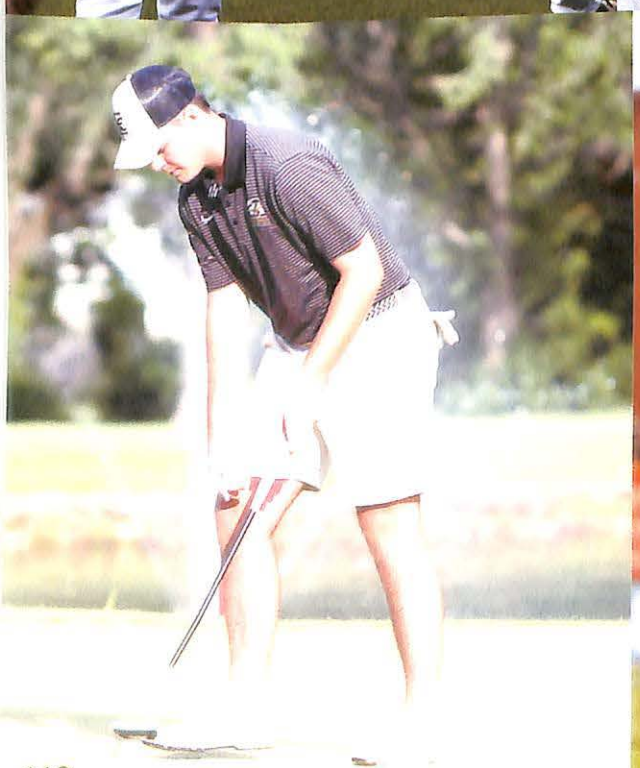

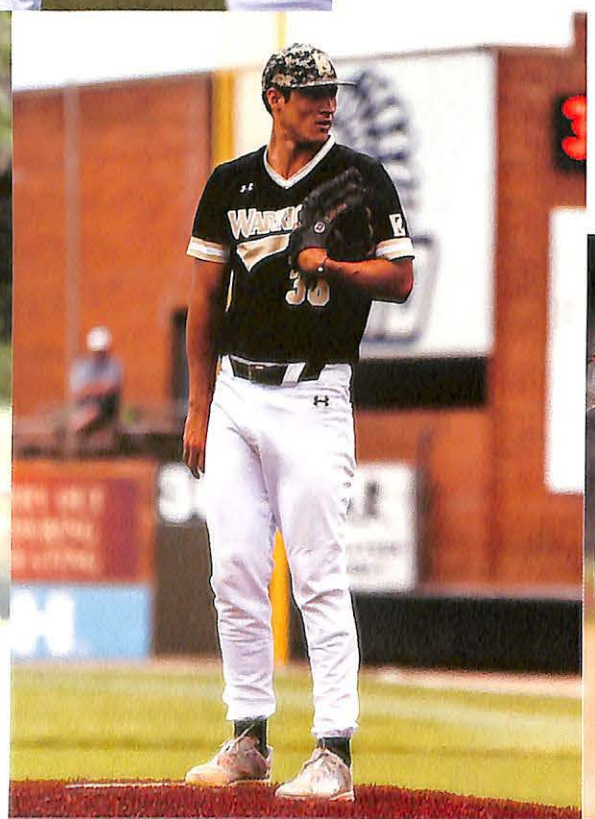

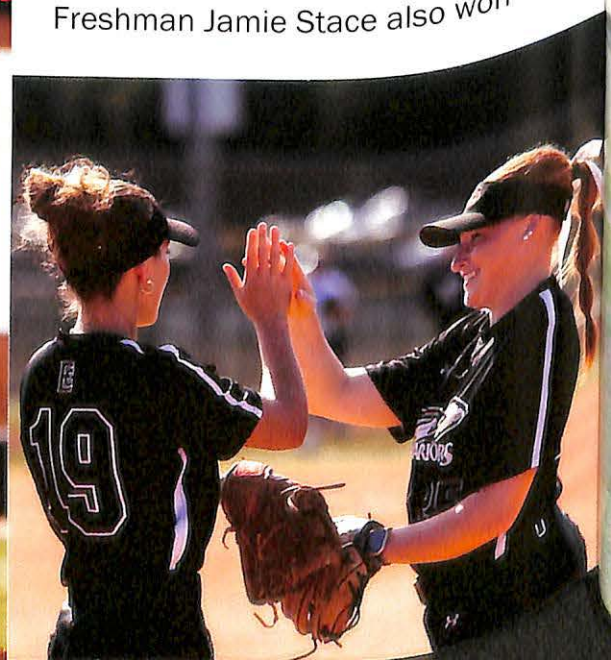

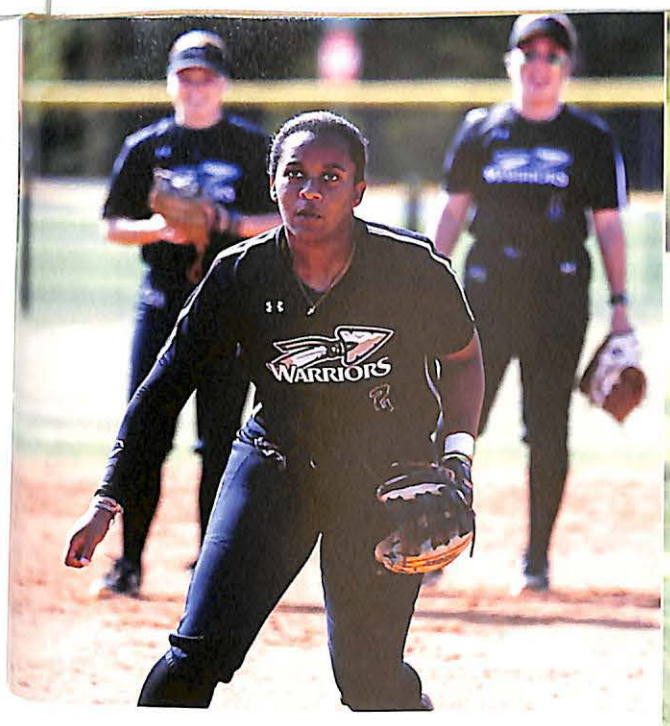

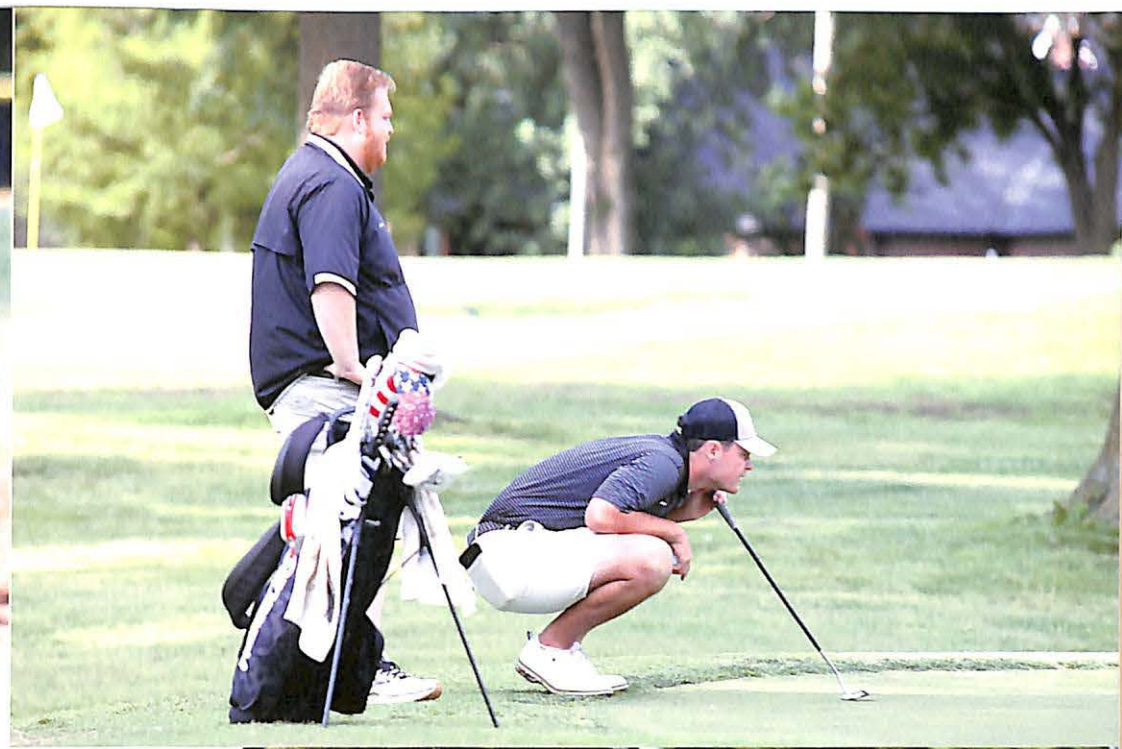

at Shiloh Ridge, where the Warriors placed second as a team. The Warriors returned to Nationals in Joplin, Missouri, in a field of 30 teams.

In 2024, Warrior fans also got the chance to see Men's Tennis, Men's Basketball, and Women's Basketball compete in postseason play. MACCC Freshman of Year and first-team All-MACCC Miriam Prince dropped 40 pts to win over Southern University-Shreveport in a Region 23 Round One matchup in Brackeen-Wood Gymnasium.

Accreditation

East Central Community College is accredited by the Southern Association of Colleges and Schools Commission on Colleges to award the Associate Degree. Contact the Commission on Colleges at 1866 Southern Lane, Decatur, Georgia 30033-4097 or call 404-679-4500 for questions about the accreditation of East Central Community College.

Non-Discrimination

East Central Community College does not discriminate on the basis of race, color, religion, national origin, sex, age, or qualified disability in its educational programs and activities, employment practices, or admissions processes. The following offices have been designated to handle inquiries regarding the non-discrimination policies of East Central Community College:

Inquiries regarding compliance with Title VI and ADEA are coordinated by the Executive Vice President, Walter Arno Vincent Administration Building, Room 171, Post Office Box 129, Decatur, MS 39327, Phone: 601-635-6202, Fax: 601-635-4011, Email: compliance@eccc.edu.

Inquiries regarding compliance with Title IX and Section 504 are coordinated by the Vice President for Student Services, Eddie M. Smith Student Union Building, Room 101, Post Office Box 129, Decatur, MS 39327, Phone: 601-635-6267, Fax: 601-635-6247, Email: compliance@eccc.edu.

Inquiries regarding compliance with ADA are coordinated by the Director of Student Success, Mamie Ethel Burton Memorial Library, Post Office Box 129, Decatur, MS 39327, Phone: 601-635-6228, Fax: 601-635-2150, Email: compliance@eccc.edu.

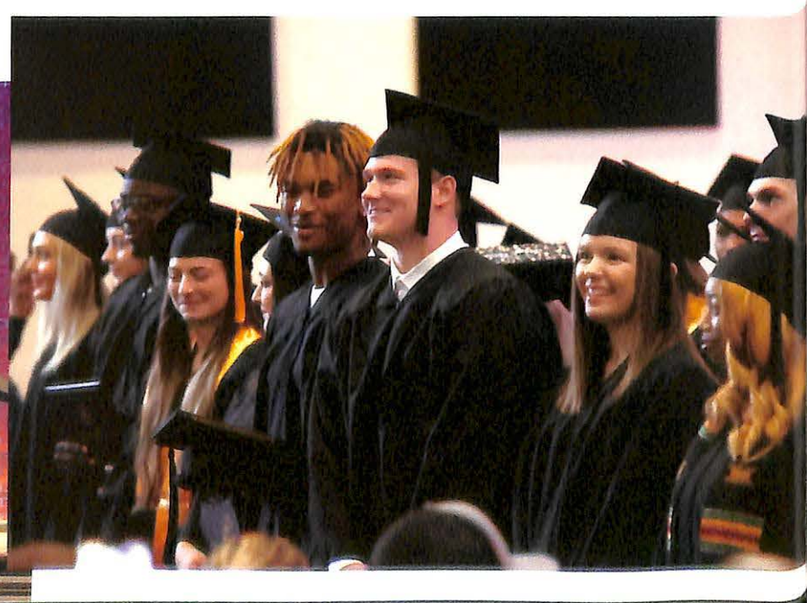

BURTON LIBRARY / ECCC
5 0745 01021598 5

EAST CENTRAL
COMMUNITY COLLEGE
With *You* In Mind